

# TIDE TABLES AND PORT INFORMATION 2024



**PORT OF  
LONDON**  
AUTHORITY

# HANDBOOK OF TIDE TABLES AND PORT INFORMATION

**2024**

Price £3

Printed in England by  
Real Print & Media Ltd  
MAIDSTONE KENT ME15 6TA  
01622 200123

Published and copyright by the Port of London Authority

**pla.co.uk**

## **About the Port of London Authority (PLA)**

Covering 95 miles of the tidal River Thames, the PLA works to keep commercial and leisure users safe, protects and enhances the environment and promotes the use of the river for trade and travel.

As a Trust Port, we hold the river in trust, working to hand it on in a better condition to future generations.

A not-for-dividend organisation, we retain any financial surplus generated, and are consequently uniquely placed to make targeted, strategic investments to support delivery of our strategy, Thames Vision 2050.

Alongside improving the river, our principal responsibility is enabling people to use the tidal Thames safely. We engage actively and openly with stakeholders through a range of forums, throughout the year.

**ALL TIDAL AND ASTRONOMICAL DATA ARE IN  
GREENWICH MEAN TIME – ONE HOUR MUST BE ADDED AT  
ALL TIMES WHEN BRITISH SUMMER TIME IS IN FORCE.**

**CONTENTS**

Page

BST will be kept in Great Britain from 0100 31 March 2024 to 0100 27 October 2024.

The DATUM or zero of the predictions for tidal information in this publication is the same as that used on PLA and Admiralty Charts. The relationship of this Chart Datum and Ordnance Datum (Newlyn) is given on page 19.

In addition to this publication, predictions are also available on the PLA Website ([pla.co.uk](http://pla.co.uk)) in a user customisable format.

The sun and moon data (pages 80-85) are © Crown Copyright and/or subject to database rights. Reproduced by permission of the Controller of His Majesty's Stationery Office and the UK Hydrographic Office ([www.gov.uk/hydro](http://www.gov.uk/hydro)).

The information in this publication is correct at the time of going to press (November 2023). The PLA does not accept responsibility in law for the information in these tables.

Further information can be obtained from

**[www.pla.co.uk/hydrography](http://www.pla.co.uk/hydrography)**

**NOTE:**

**Low Water levels in the upper reaches of the tidal Thames are greatly affected by the land water flow at Teddington Weir. They frequently fall below chart datum when this flow is significantly reduced, typically during the summer months.**

Port Limits .....	3
Port Communications.....	5
Tables of Distances within the Port of London.....	6-9
Outer Estuary Tables of Distances .....	10-11
River Thames - Designated Anchorages.....	12-15
Tidal Barriers on the Thames .....	16
Thames Bridge Clearances .....	17-18
Chart Datum & Tidal Levels in the Port .....	19
Tables of Average Time Differences .....	21
Search & Rescue Responsibilities & Arrangements for the Tidal Thames .....	27
Tide Tables .....	30-79
Sunrise & Sunset Data.....	80-82
Moonrise & Moonset Data.....	83-85
Conversion Table, Feet to Metres.....	86
Conversion Table, Kilowatts to Horse Power .....	87
Addresses & Telephone Numbers .....	89

## PORT LIMITS

Port Limits are described in Schedule 1 of the Port of London Act 1968 (as amended) but in general terms include the tidal Thames from Teddington, encompassing both banks up to mean high water, eastward to Foulness Point in the north and Warden Point in the south. In the estuary the limits extend from Foulness point to Gunfleet Old Lighthouse, thence to a position 3 miles north of Margate, and back to Warden Point. The port limits exclude the River Medway and certain other creeks and rivers.

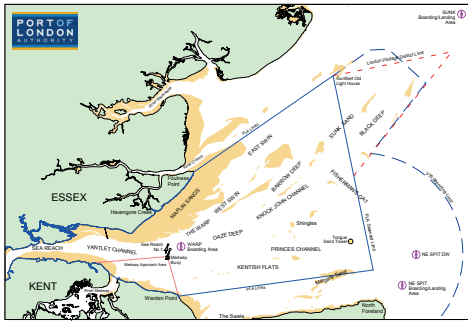

## PILOTAGE

### 1. London Pilotage District Limits

These are fully described in current Pilotage Directions and can be described as the same as the Port Limits, but from Putney Bridge seaward and extend beyond port limits to the north east to the Long Sand Head.

### 2. Pilotage Directions

Information regarding the latest Pilotage Directions and regulations relating to the ordering of pilots and the issuing of Pilotage Exemption Certificates are contained in current Pilotage Directions, copies of which may be obtained from the Pilotage Service Administration Office, Navigation Publication Enquiries or PLA website [www.pla.co.uk](http://www.pla.co.uk)

### 3. VTS Area

The VTS Area for London VTS is from Teddington Lock in the West, to the boundary of the Sunk Precautionary Area in the North, thence to the London Arrival/Departure Arc in the East. London VTS has a comprehensive Traffic Image of the entire VTS Area based on radar from the seaward limits of the VTS Area to Greenwich and AIS coverage throughout the area.

## PORT COMMUNICATIONS

London VTS delivers routine information broadcasts on the appropriate VHF Channel as part of its Information Service. The timing of broadcasts are as follows:  
 Estuary Sector (Outer limits of VTS Area to Sea Reach 4 Buoy) Ch69 H+15 & H+45  
 River Sector (Sea Reach 4 Buoy to Crayfordness) Ch68 H+00 & H+30  
 Barrier Sector (Crayfordness to Teddington) Ch14 H+15 & H+45

“Sunk VTS” (Sunk Inner Precautionary Area & TSS) Run by the MCA from CNIS Dover  
 V.H.F. Channels 14\*, 9

“London VTS” Estuary Sector (Outer Reporting Points to S.R. No 4 Buoy) Run by PLA from Gravesend  
 V.H.F. Channels 69\*, 18  
 Tidal Information Walton, Margate, Shivering Sand & Southend  
 Telephone: (01474) 560311

“London VTS” River Sector (S.R. No 4 Buoy to Crayfordness) Run by PLA from Gravesend  
 V.H.F. Channels 68\*, 20  
 Tidal Information Shivering Sand, Southend, Coryton and Tilbury  
 Telephone: (01474) 560311

“London VTS” Barrier Sector (Crayfordness to Teddington incl. Thames Barrier Control Zone\*) Run by PLA from TBNC, Woolwich.  
 V.H.F. Channels 14\*, 22  
 Tidal Information Silvertown, Charlton & Tower Pier  
 Telephone: 0203 260 7711

“Medway VTS” (River Medway and approaches) Run by Medway Ports from Sheerness  
 V.H.F. Channels 73, 74\*, 16 & 22  
 Tidal Information Sheerness (01795) 596596  
 Telephone: Sheerness (01795) 663025

“Sunk Pilots” (Boarding/Landing at Sunk Light Vessel)  
 V.H.F. Channel 9

“North East Spit Pilots” (Boarding/Landing at N.E. Spit buoy)  
 V.H.F. Channel 9

“Sheerness Pilots” (Boarding/Landing at the Warps and Ooze Deep)  
 V.H.F. Channel 69, 74

“London Pilots” (Boarding/Landing at Gravesend)  
 V.H.F. Channel 9

“Thames Patrol” (PLA Harbour Services Patrol Launches)  
 V.H.F. Channels 69, 14, 68 & 16

Ship/Tug communications  
 V.H.F. Channels normally available are:  
 Thames: 6, 8 & 10  
 Medway 6 & 9

“London Coastguard” (Maritime Rescue Co-ordination Centre) Run by the MCA from TBNC, Woolwich  
 VHF Channels: 16 & 67

\* Station's primary working frequency

\*\*Thames Barrier Control Zone — The river between Margaretness and Blackwall Point is subject to special navigational requirements concerning passage through the Thames Barrier. Mariners must observe traffic signals displayed on the barrier piers which indicate those spans open to navigation. Instructions will also be broadcast by TBNC on Channel 14.

For full details of navigational requirements for the Thames Barrier Control Zone, refer to the current General Direction for Navigation in the Port of London and Pilotage Directions. Details of planned closures are published by PLA Notices to Mariners twice each year.

**TABLE OF DISTANCES WITHIN THE PORT OF LONDON**

**Above London Bridge**

Sea miles		Land Miles
16.08	PLA Landward Limit	18.52
15.14	Eel Pie Island (Lower End)	17.43
15.04	Ham Landing Stage	17.32
14.55	Petersham Drawdock	16.75
13.97	Richmond Bridge	16.09
13.67	Richmond Railway Bridge	15.74
13.64	Twickenham Bridge	15.71
13.49	Richmond Lock & Footbridge (Recording Tide Gauge)	15.53
13.00	Isleworth Ait Sewage Outfalls	14.97
12.91	Church Ferry, Isleworth	14.87
11.88	River Brent and Grand Union Canal	13.68
11.33	Kew Bridge	13.05
11.30	Kew Pier	13.01
10.98	Kew Railway Bridge	12.64
10.22	Chiswick Bridge	11.77
10.16	University Stone, Mortlake	11.70
9.55	Barnes Railway Bridge	11.00
8.15	Hammersmith Pier	9.38
7.97	Hammersmith Bridge	9.18
7.73	Harrods Quay	8.90
6.92	Beverley Brook	7.97
6.54	Putney Pier	7.53
6.52	University Stone, Putney	7.51
6.45	Putney Bridge	7.43
6.31	Fulham Railway Bridge	7.27
5.74	Wandsworth Creek	6.61
5.46	Wandsworth Bridge	6.29
4.83	Battersea Railway Bridge	5.56
4.57	Chelsea Creek & Lots Rd. Generating Station	5.26
4.27	Battersea Road Bridge	4.92
4.04	Albert Bridge	4.65
4.02	Cadogan Pier	4.63
3.40	Chelsea Bridge (Recording Tide Gauge)	3.92
3.31	Victoria Railway Bridge	3.81
3.18	Battersea Generating Station	3.66
2.46	Vauxhall Bridge	2.83
2.02	Lambeth Bridge	2.33
1.64	Westminster Bridge	1.89
1.60	Westminster Pier	1.84
1.32	Charing Cross Bridge	1.52
1.12	Waterloo Bridge	1.29
0.63	Blackfriars Road Bridge	0.73
0.41	Millennium Footbridge	0.48
0.24	Southwark Bridge	0.28
0.16	Cannon Street Railway Bridge	0.18
0.00	London Bridge	0.00

**TABLE OF DISTANCES WITHIN THE PORT OF LONDON**

**From London Bridge and Gravesend**

Sea Miles From London Bridge		Sea Miles from Gravesend
<b>Upper Pool</b>		
0.00	London Bridge	23.13
0.33	Tower Pier (Recording Tide Gauge)	22.80
0.48	Tower Bridge	22.65
0.73	St. Saviour's Dock	22.40
<b>Lower Pool</b>		
1.05	Cherry Garden Pier	22.08
1.26	Wapping Pier	21.87
1.34	Thames Tunnel	21.79
1.62	Rotherhithe Tunnel	21.51
<b>Limehouse Reach</b>		
2.08	Limehouse Basin Entrance	21.05
2.69	West India Pier	20.44
3.02	Greenland Dock Entrance	20.11
3.50	Convoys Jetty	19.63
<b>Greenwich Reach</b>		
3.87	Deptford Creek Entrance	19.26
4.17	Greenwich Pier	18.96
4.27	Greenwich Royal Naval College	18.86
<b>Blackwall Reach</b>		
4.99	Victoria Deep Water Terminal (U/end)	18.14
5.39	India & Millwall Dock Entrance	17.74
5.55	Blackwall Tunnel (Western)	17.58
<b>Bugsby's Reach</b>		
6.08	Bow Creek (River Lee) Entrance	17.05
6.70	Hookness Point	16.43
<b>Woolwich Reach</b>		
7.01	Cory's Pier (Recording Tide Gauge)	16.12
7.40	Thames Flood Barrier	15.73
7.52	Thames Barrier Navigation Centre	15.61
7.76	Thames Refinery Inner/ Outer (Recording Tide Gauge)	15.37
8.33	Woolwich Ferry & Foot Tunnel	14.80
<b>Gallions Reach</b>		
8.89	Gallions or Bulls Point	14.24
9.10	King George V Dock Entrance	14.03
9.23	Gallions Marina Entrance	13.90

**TABLE OF DISTANCES WITHIN THE PORT OF LONDON**

<b>From London Bridge and Gravesend</b>	
Sea Miles From London Bridge	Sea Miles from Gravesend
<b>Barking Reach</b>	
9.87	Margaretness Lighthouse.....13.26
10.12	Barking Creek (River Roding) Entrance.....13.01
10.49	Barking Petroleum Limit for Seagoing Tankers.....12.64
10.58	Barking Point .....12.55
<b>Halfway Reach</b>	
11.35	Crossness Point Lighthouse .....11.78
11.90	Dagenham Dock No. 4 Jetty (U/end) .....11.23
12.15	Ford's Jetty (U/end) (Ferry) .....10.98
<b>Erith Reach</b>	
13.02	Jenningtree Point .....10.11
13.55	Rainham Pumping Unit .....9.58
14.41	Erith Causeway .....8.72
<b>Erith Rands</b>	
14.45	Coldharbour Point Lighthouse .....8.68
14.47	Erith Pier (Recording Tide Gauge) .....8.66
15.49	Crayfordness Lighthouse .....7.64
<b>Long Reach</b>	
15.89	Dartford Creek Entrance .....7.24
16.29	Harrison's Jetty .....6.84
17.22	Littlebrook Generating Station (U/end) .....5.91
17.68	Queen Elizabeth II Bridge.....5.45
17.98	Vopak Terminal (U/end).....5.15
<b>St Clements Reach</b>	
18.75	Stoneness Lighthouse .....4.38
19.41	Overhead Electric Transmission Cables .....3.72
<b>Northfleet Hope</b>	
20.11	Broadness Lighthouse .....3.02
20.85	Tilbury Grain Terminal (U/end).....2.28
21.44	Tilbury Container (L/end) (Recording Tide Gauge) .....1.69
21.51	Tilbury Dock Entrance .....1.62
21.70	Northfleet Traffic Warning Light .....1.43
<b>Gravesend Reach</b>	
22.00	Tilbury Cargo Jetty (U/end) .....1.13
22.68	London International Cruise Terminal .....0.45
23.13	Port Control Centre, Gravesend .....0.00
23.15	Royal Terrace Pier .....0.02
23.90	Denton Wharf (Recording Tide Gauge) .....0.77
24.45	Diver Buoy .....1.32
25.12	Tilbury Buoy .....1.99

**TABLE OF DISTANCES WITHIN THE PORT OF LONDON**

<b>From London Bridge and Gravesend</b>	
Sea Miles From London Bridge	Sea Miles from Gravesend
<b>Lower Hope</b>	
25.55	Coalhouse Point .....2.42
25.78	Ovens Buoy .....2.65
26.49	Mucking No. 7 Buoy .....3.36
27.23	Mucking No. 5 Buoy .....4.10
<b>Sea Reach</b>	
27.67	Lower Hope Point .....4.54
27.88	Mucking No. 3 Buoy .....4.75
27.98	Lower Hope Buoy .....4.85
28.50	Mucking No. 1 Buoy .....5.37
28.67	West Blyth Buoy .....5.54
29.20	London Gateway (L/end) (Recording Tide Gauge) .....6.07
30.50	Coryton No. 5 Jetty .....7.37
30.79	Mid Blyth Buoy .....7.66
31.25	Holehaven Creek Entrance.....8.12
31.85	Calor Gas Jetty Canvey (Tanker Warning Light) .....8.72
33.69	Chapman Buoy .....10.56
33.72	Sea Reach No. 7 Buoy (North) .....10.54
34.29	East Blyth Buoy .....11.16
35.55	Sea Reach No. 6 Buoy (North) .....12.42
36.08	Crowstone — London Stone Line .....12.95
36.55	Sea Reach No. 5 Buoy (North) .....13.42
37.57	Southend Pier Head (Recording Tide Gauge) .....14.44
38.29	Sea Reach No. 4 Buoy (North) .....15.16
40.00	Sea Reach No. 3 Buoy (North) .....16.87
41.85	Sea Reach No. 2 Buoy (North) .....18.72
43.67	Sea Reach No. 1 Buoy (North) — PLA former seaward limit.....20.54
<b>Seaward Limit</b>	
64.82	When proceeding via Knock John Channel to a position near Black Deep No. 6 Buoy .....41.69
65.82	When proceeding via Barrow Deep Channel to a position near the Barrow No. 2 Buoy .....42.69

*Note:—* The above table gives the distances when the various marks are abeam of the normal Channel course.

**OUTER ESTUARY**

**TABLE OF DISTANCES IN SEA MILES**

**FISHERMAN'S GAT ROUTE**

No. 1 Sea Reach Buoy

2.8	Oaze Buoy				
9.6	6.8	Knock John No. 7 Buoy			
18.4	15.6	8.8	Inner Fisherman Buoy		
22.3	19.5	12.7	3.9	Outer Fisherman Buoy	
31.9	29.1	22.3	13.5	9.6	NE Spit Pilot Station

**PRINCES CHANNEL ROUTE**

No. 1 Sea Reach Buoy

2.8	Oaze Buoy						
7.7	4.9	Shivering Sand Tower					
8.8	6.0	1.1	Princes No. 6 Buoy				
13.0	10.2	5.3	4.2	Princes No. 2 Buoy			
16.4	13.6	8.7	7.6	3.4	Princes Outer Buoy		
21.6	18.8	13.9	12.8	8.6	5.2	E. Margate Buoy	
24.7	21.9	17.0	15.9	11.7	8.3	3.1	NE Spit Pilot Station

**OUTER ESTUARY**

**TABLE OF DISTANCES IN SEA MILES**

**BARROW DEEP AND WARP ROUTE**

No. 1 Sea Reach Buoy

5.6	SW Barrow Buoy					
10.5	4.9	Barrow No. 10 Buoy				
15.9	10.3	5.4	Barrow No. 6 Buoy			
21.8	16.2	11.3	5.9	Barrow No. 3 Buoy		
29.5	23.9	19.0	13.6	7.7	Sunk Head Tower Buoy	
34.7	29.1	24.2	18.8	12.9	5.2	Sunk Inner

**KNOCK JOHN CHANNEL & BLACK DEEP ROUTE**

No. 1 Sea Reach Buoy

9.6	Knock John No. 7 Buoy					
12.8	3.2	Knock John No. 1 Buoy				
18.5	8.9	5.7	Black Deep No. 7 Buoy			
25.6	16	12.8	7.1	Black Deep No. 3 Buoy		
31	21.4	18.2	12.5	5.4	Sunk Head Tower Buoy	
36.4	26.8	23.6	17.9	10.8	5.4	Sunk Inner

**RIVER THAMES — DESIGNATED ANCHORAGES  
LONDON BRIDGE TO THAMESHAVEN**

Name	Area	Restriction
Regents Canal	North Side Lower Pool	2 hours
West India Dock (1)	North Side Blackwall Reach	2 hours
Barking Creek Entrance	North Side Barking Reach	2 hours
Thamesmead	South Side Barking Reach	4 hours
Halfway	South Side Halfway Reach	2 hours
Erith	South Side Erith Rands	2 hours
Long Reach (2)	South Side Long Reach	12 hours
St. Clements	South Side St. Clements Reach	12 hours
Gravesend Lower (3)	South Side Lower Gravesend Reach	12 hours
		Max Length 100m
Higham Bight (3)	South Side Lower Gravesend Reach	Unrestricted
		Max Length 100m

Notes

- (1) West India Dock anchorages lie over the Jubilee Line tube tunnels. Vessels using these anchorages are exempt from the general requirement not to anchor within 60 metres of a tunnel.
- (2) The Anchorage in Long Reach will normally be reserved for vessels of a size greater than 100m (328 feet) in length.
- (3) Demarcation line between Gravesend Lower and Higham Bight Anchorages is an imaginary line extending 000° (T) from the upper outer corner of Clubbs Jetty at Denton, as shown on Admiralty Chart 1186.

**RIVER THAMES — DESIGNATED ANCHORAGES  
YANTLET TO THE BARROW**

Name	Area	Restriction
Yantlet Small Ship	Between East Blyth buoy and 1000 metres East of West Nore Sand buoy — South Side Yantlet Channel	Unrestricted
Leigh Small Ship	Between West Leigh Middle buoy and Southend Pier — North Side Yantlet Channel	Unrestricted
Southend Small Ship	Off Southend Pier, North Side Yantlet Channel	Unrestricted
Southend Deep Water	Between West & South Shoebury buoys — North Side Yantlet Channel	Unrestricted
Warp	Off Blacktail Split	Large Tankers staging only
Mouse	ENE of North Oaze buoy	Unrestricted
Great Nore	Area to the North of the Medway Channel between Nos 1 and 7 buoys	} Administered by Medway Ports
Little Nore	Between Grain Hard buoy and No. 11 Medway buoy — North Side Medway Channel	
Sheerness Small Ship	Between West Cant buoy and No. 8 Medway buoy — South Side Medway Channel	
Knob Special K3	Inner end of Knob Channel	Medway LNG
Shivering Sand	N. E. of Shivering Sand Towers	Unrestricted (See note 3)
Barrow Deep	W. of Barrow No. 3 Buoy	Unrestricted (See note 3)
Black Deep	Black Deep between Black Deep 5 and Black Deep 7 buoys	Large Vessels staging only



## RIVER THAMES — DESIGNATED ANCHORAGE BERTHS

### SEA REACH - SOUTHEND

Name	Latitude N. WGS 84	Longitude E.	Radius (Cables)	Depth (m) at C.D.	Bearing (T)	Distance (Miles)
					From Phoenix Unit	
<b>A</b>	51° 30.367	0° 44.470	1.67	8.4	264.0	0.94
<b>B</b>	51° 30.142	0° 45.194	1.67	11.5	236.0	0.58
<b>C</b>	51° 30.006	0° 45.701	1.67	12.5	199.5	0.49
<b>D</b>	51° 29.968	0° 46.235	1.67	11.5	161.0	0.53
<b>E</b>	51° 29.949	0° 46.787	1.67	11.6	135.0	0.73
<b>F</b>	51° 29.928	0° 47.327	1.67	12.1	122.5	1.01

From Shoebury Beacon

<b>Z1</b>	51° 29.742	0° 47.713	1.67	14.2	240.0	1.11
<b>Z2</b>	51° 29.731	0° 48.347	2.00	13.2	225.0	0.80
<b>Z3</b>	51° 29.757	0° 49.207	2.50	12.2	183.0	0.54
<b>Z4</b>	51° 29.841	0° 49.995	1.67	11.4	133.5	0.66
<b>Z5</b>	51° 29.907	0° 50.588	1.67	11.0	115.0	0.92
<b>Z6</b>	51° 30.023	0° 51.141	1.67	11.3	103.0	1.21
<b>Z7</b>	51° 30.084	0° 51.720	1.67	11.1	098.0	1.56
<b>Z8</b>	51° 30.180	0° 52.235	1.67	11.1	093.5	1.87

From Blacktail West Beacon

<b>Z9</b>	51° 30.240	0° 52.862	1.67	10.9	230.0	1.90
<b>Z10</b>	51° 30.366	0° 53.479	1.67	11.7	224.5	1.53
<b>Z11</b>	51° 30.508	0° 54.192	2.00	11.8	213.5	1.14
<b>Z12</b>	51° 30.625	0° 55.066	2.50	11.8	185.5	0.84

### WARP AND KNOB

<b>W1</b>	51° 30.869	0° 55.883	2.50	13.9	144.0	0.73
<b>W2</b>	51° 31.193	0° 57.120	2.50	14.9	102.5	1.23

From Shivering Sand North Tower

<b>K3</b>	51° 30.356	1° 04.014	2.60	12.6	310.0	0.63
-----------	------------	-----------	------	------	-------	------

<https://www.pla.co.uk/Safety/Sea-Reach/-/Estuary-Designated-Anchorage>

**GREAT NORE**  
Refer to Medway Ports Authority

## RIVER THAMES — DESIGNATED ANCHORAGE BERTHS Cont'd

- Notes 1. W1 & 2 anchor berths are normally used for staging large vessels. K3 may be used by other vessels provided a LNG vessel is not expected.
2. Depths shown in these berths are correct at the time of going to press. More recent information may be available from Port Control Centre, Gravesend.
3. To be used primarily by vessels awaiting clearance of restricted visibility as per the Pilotage Direction. Usable in clear visibility by small to medium sized vessels, subject to approval given by Port Control.

### DIRECTIONS TO VESSELS ANCHORING

General Directions for Navigation in the Port of London states:

#### 22. WAITING AND ANCHORING

- (1) Reporting Vessels may only wait for a berth in the Thames:
  - a) at a mooring allocated to the Vessel by London VTS for that purpose, or
  - b) in a Designated Anchorage. Except with the permission of London VTS.
- (2) Vessels are not permitted to wait or anchor:
  - a) in a Designated Anchorage for longer than the period (if any) specified for anchoring in such an area by the PLA;
  - b) in a Designated Anchorage where the Vessel's dimensions would normally preclude it using that anchorage; or
  - c) in a Fairway, other than for the purpose of manoeuvring. Except in an emergency, or with the permission of London VTS.

#### DEFINITIONS

- j) "*Designated Anchorage*" means an area designated by a Harbourmaster as an anchorage area or berth and published on charts, in the PLA Handbook of Tide Tables and Port Information or in Notices to Mariners;
- l) "*Fairway*" means a regular course or track of shipping, comprising all marked and/or charted navigable channels within the Thames and includes the following areas:
  - i) The Fisherman's Gat;
  - ii) The Princes Channel from the Tongue Sand Towers to the Oaze Precautionary Area;
  - iii) The Black Deep and Knock John Channels from the seaward limit to the Oaze Precautionary Area;
  - iv) The Barrow Deep and Mouse Channels from the seaward limit to the Warp;
  - v) The East and West Swin Channels from the seaward limit to the Warp;
  - vi) The Warp;
  - vii) The Oaze Precautionary Area; and
  - viii) The Thames to the west of Sea Reach No. 1 Buoy.

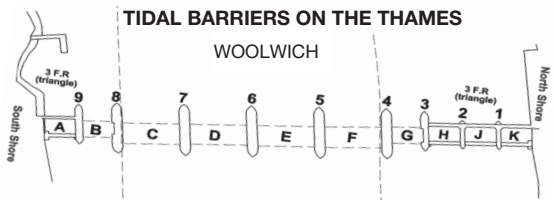

River Thames - **Thames Barrier Control Zone**: Margaretness to Blackwall Point.

Full details of navigational procedures in the **TBCZ** are contained in **General Direction 27 and Appendix** for Navigation in the Port of London.

The availability of spans for navigation are marked as follows  
 Red St. Andrew's Crosses (Lt) from Piers = Barrier or Span Closed.  
 Green Arrows (Lt) from Piers = Span Open.

In low visibility, high-intensity directional fixed white lights operate on either side of spans C, D, E and F in conjunction with the green arrows. The intensity of these lights is variable and may be adjusted on request to London VTS at TBNC

It is extremely dangerous to go through a Span that is marked Closed (for navigation), the gates may be in a semi-raised position.  
 Small Craft: Do not navigate above Thames Refinery jetty or below Royal Wharf unless intending to pass through the Barrier.

**Depth over sill: Spans C, D & E, F = 5.8m. C.D. Spans B,G = 1.2m. C.D.**

Call **London VTS** (Barrier Control) on Channel 14 at Margaretness and/or Blackwall Pt for permission to pass through the Barrier. If no VHF Radio then pass through the span marked by Green Arrows furthest to the starboard side of the channel.

**Vessels fitted with an engine should use motor power to navigate through the Thames Barrier.**

BARKING CREEK	MHWS clearance 33.3m	} Creek Barriers show Fl.R. when closed.
DARTFORD CREEK	MHWS clearance 12.0m	
EASTHAVEN CREEK	MHWS clearance 3.2m	
FOBBING CREEK	MHWS clearance 9.2m	
BENFLEET CREEK	MHWS clearance 1.5m	

## THAMES BRIDGE CLEARANCES

**Minimum Clearance of NAVIGABLE ARCH in METRES above:**

Bridge Name (Quoted Arch)	Chart Datum					HAT
	MHWS	MHWN	MLWN	MLWS	HAT	
Snapper (1)	5.4	2.9	3.9	5.4*	5.4*	2.1
Richmond (3)	7.9	5.5	6.5	7.9*	7.9*	4.7
Richmond Railway (2)	8.0	5.5	6.5	8.0*	8.0*	4.8
Twickenham (2)	8.5	6.1	7.1	8.5*	8.5*	5.3
Richmond Foot** (2)	10.5	5.7	6.7	10.2	10.4	5.0
Lots Ait Footbridge	9.0	3.9	4.9	8.6	8.8	3.2
Kew (2)	10.4	5.2	6.3	10.0	10.2	4.6
Kew Railway (4)	10.9	5.5	6.6	10.3	10.6	4.9
Chiswick (2)	12.0	6.6	7.7	11.5	11.8	6.0
Barnes Railway (2)	10.9	5.4	6.5	10.3	10.7	4.8
Hammersmith (South) (2)	9.3	3.5	4.6	8.6	9.0	2.9
Putney (3)	11.3	5.2	6.3	10.4	10.9	4.7
Fulham Railway (3)	12.7	6.6	7.8	11.9	12.4	6.1
Wandsworth (2)	11.8	5.7	6.8	11.0	11.5	5.1
Battersea Railway (3)	12.1	5.9	7.1	11.3	11.9	5.4
Battersea (3)	11.8	5.4	6.6	10.9	11.4	5.0
Albert (2)	11.5	5.2	6.4	10.6	11.2	4.7
Chelsea (2)	12.9	6.4	7.6	12.0	12.6	6.0
Victoria Railway (2)	12.4	5.9	7.1	11.4	12.0	5.4
Vauxhall (3)	12.2	5.6	6.8	11.2	11.9	5.1
Lambeth (3)	13.0	6.3	7.5	11.8	12.6	5.8
Westminster (4)	12.2	5.3	6.5	10.9	11.7	4.8
Charing Cross Railway (3)	13.8	6.9	8.1	12.5	13.3	6.4
Waterloo (3)	15.4	8.5	9.7	14.1	14.9	8.0
Blackfriars (3)	14.0	6.9	8.2	12.6	13.4	6.5
Blackfriars Railway (3)	14.0	6.9	8.2	12.6	13.4	6.5
Millennium Foot (2)	15.8	8.8	10.0	14.4	15.3	8.3
Southwark (3)	14.2	7.2	8.4	12.8	13.7	6.7
Cannon Street Railway (3)	14.1	7.1	8.3	12.7	13.6	6.6
London Bridge (2)	15.8	8.6	9.9	14.3	15.2	8.1
Tower (Closed) (2)	15.6	8.5	9.7	14.1	15.1	8.0
Tower (Open) (2)	49.6	42.4	43.7	48.1	49.0	41.9
London Cable Car	67.6	60.4	61.6	66.0	66.9	59.8
QE2 (5)	60.7	53.9	55.1	59.1	60.0	53.4

### BOW CREEK BRIDGE CLEARANCES

#### Minimum Clearance of NAVIGABLE ARCH in METRES above:

Bridge Name (Quoted Arch)	Chart	MHWS	MHWN	MLWN	MLWS	HAT
	Datum					
Lower Lea Crossing	16.5	9.2	10.5	14.8	15.8	8.7
Leamouth Lifting Footbridge (Lowered)	12.3	5.0	6.3	10.6	11.6	4.5
Leamouth Lifting Footbridge (Raised)	16.5	9.2	10.5	14.8	15.8	8.7
Docklands Light Railway	16.2	8.9	10.2	14.5	15.5	8.4
Canning Town Old Railway	12.1	4.8	6.1	10.4	11.4	4.3
Dock Road Foot	13.3	6.0	7.3	11.6	12.6	5.5
Canning Town Road	12.3	5.0	6.3	10.6	11.6	4.5
Barge Dock Foot	16.8	9.5	10.8	15.1	16.1	9.0
Alisa Wharf	12.5	5.2	6.5	10.8	11.8	4.7
Twelve Trees Road	12.1	4.8	6.1	10.4	11.4	4.3
Bow Locks Foot	12.2	4.9	6.2	10.5	11.5	4.4
District Line Rail	10.3	3.0	4.3	8.6	9.6	2.5
Hammersmith & City Rail	10.3	3.0	4.3	8.6	9.6	2.5
Channelsea Island Foot	10.4	3.1	4.4	8.7	9.7	2.6

### DEPTFORD CREEK BRIDGE CLEARANCES

#### Minimum Clearance of NAVIGABLE ARCH in METRES above:

Bridge Name	Chart	MHWS	MHWN	MLWN	MLWS	HAT
	Datum					
Deptford Swing (Closed)	10.2	2.9	4.2	8.6	9.5	2.4
Deptford Creek Lifting (CI)	9.9	2.6	3.9	8.2	9.2	2.1
Deptford Rail	12.3	5.0	6.3	10.6	11.6	4.5
Deptford Creek Foot	10.1	2.8	4.1	8.4	9.4	2.3
Docklands Light Railway (x3)	12.5	5.2	6.5	10.8	11.8	4.7

\* Refers to clearance above maintained water level.

\*\* For details of the operation of the weir sluice-gates and lock associated with this bridge see page 20.

The arch number to which the measurement refers is given in the parenthesis next to the bridge name. Arches are numbered from the north shore to south shore.

Further information on all the bridges and individual arch heights can be found at [www.pla.co.uk](http://www.pla.co.uk) and in the PLA "Mariner's Guide to Bridges on the Tidal Thames".

### CHART DATUMS & STANDARD LEVELS IN THE PORT OF LONDON

1. **Chart Datum** is set to approximately the level of Lowest Astronomical Tide (L.A.T.)

2. **Low Water levels** in the upper reaches of the tidal Thames are greatly affected by the land water flow at Teddington Weir. **They frequently fall below chart datum** when this flow is significantly reduced, typically during the summer months.

3. **Maintained level** and chart datum above Richmond half tide weir are both 1.72 metres above Ordnance Datum (Newlyn).

4. **Trinity High Water (T.H.W.)** is deemed, by the Port of London Act, 1968, to be a level having a value of 11.4 feet (**i.e. 3.475 metres**) above Ordnance Datum (Newlyn).

Tidal Station	Level of Chart Datum below Ordnance Datum (Newlyn) m	Standard levels above local C.D.				
		Mean Low Water Springs MLWS	Mean Low Water Neaps MLWN	Mean High Water Neaps MHWN	Mean High Water Springs MHSWS	Highest Astronomical Tide (HAT)
WALTON	2.16	0.5	1.1	3.5	4.3	4.7
MARGATE	2.50	0.6	1.3	4.0	4.8	5.1
SHIVERING SAND	-	0.6	1.4	4.4	5.4	5.7
SOUTHEND	2.90	0.6	1.4	4.8	5.9	6.3
CANVEY	2.97	0.6	1.4	5.0	6.1	6.6
CORYTON	3.05	0.6	1.5	5.1	6.2	6.7
TILBURY	3.12	0.6	1.5	5.4	6.6	7.0
GREENHITHE	3.20	0.6	1.6	5.6	6.7	7.2
DAGENHAM	3.28	0.6	1.6	5.8	7.0	7.5
NORTH WOOLWICH	3.35	0.6	1.6	5.9	7.2	7.7
LONDON BRIDGE	3.20	0.5	1.5	5.9	7.1	7.6
BLACKFRIARS	3.05	0.5	1.4	5.8	7.0	7.5
WESTMINSTER	2.90	0.5	1.3	5.7	6.9	7.4
VAUXHALL	2.59	0.3	1.0	5.4	6.6	7.1
VICTORIA RAIL	2.44	0.3	0.9	5.3	6.5	6.9
ALBERT BRIDGE	2.29	0.3	0.9	5.1	6.3	6.8
WANDSWORTH	2.13	0.3	0.9	5.0	6.2	6.7
PUTNEY	1.98	0.3	0.8	4.9	6.1	6.6
HAMMERSMITH	1.68	0.3	0.7	4.7	5.8	6.4
BARNES	1.37	0.2	0.6	4.4	5.5	6.1
CHISWICK	1.22	0.2	0.5	4.3	5.3	6.0
KEW	1.07	0.2	0.5	4.2	5.2	5.9
BRENTFORD	0.91	0.1	0.4	4.0	5.0	5.7
RICHMOND	0.61	0.1	0.2	3.8	4.8	5.5
TWICKENHAM	Note 3	-	-	1.5	2.5	3.2

## TABLE OF AVERAGE TIME DIFFERENCES

The times of high and low water at the following places on the River Thames may be found **approximately** by applying the differences shown to the times of high and low water given in the Tide Tables.

### RICHMOND LOCK & WEIR

The sluice gates at Richmond Weir are raised approximately 2 hours before and 2 hours after high tide at Richmond Lock, depending on fluvial flows. In periods of unusual low and high fluvial flows, please contact the Lock Foreman for an up-to-date assessment of when the weirs will be raised. During this period, passage through the navigation spans of Richmond Footbridge is available. At all other times Richmond Lock may be used: length 76.2m width 7.9m for which there is a charge. This information can also be found in the PLA Charges book, or on the LED screen at Richmond Lock. Predicted times and heights of high and low waters are available for Richmond Lock at [www.pla.co.uk](http://www.pla.co.uk)

### DIFFERENCES ON LONDON BRIDGE (TOWER PIER)

	For H.W.	For L.W.
	h m	h m
Teddington Lock.....	add 1 01	add —
*Richmond Lock .....	add 1 01	add 2 50
Kew Bridge .....	add 0 52	add 2 46
Barnes Railway Bridge .....	add 0 44	add 2 19
Hammersmith Bridge.....	add 0 38	add 1 58
Putney Bridge .....	add 0 31	add 1 38
Chelsea Bridge .....	add 0 14	add 0 45
Westminster Bridge .....	add 0 10	add 0 30
Greenland Dock Entrance.....	sub 0 9	sub 0 14

### DIFFERENCES ON NORTH WOOLWICH

Greenwich Pier and Buoys .....	add 0 13	add 0 21
India & Millwall Dock Entrance .....	add 0 10	add 0 19
Royal Victoria Dock, Western Entrance .....	add 0 7	add 0 14

## DIFFERENCES ON TILBURY

	For H.W.	For L.W.
	h m	h m
Ford's (Dagenham).....	add 0 23	add 0 33
Purfleet .....	add 0 12	add 0 17
London International Cruise Terminal.....	sub 0 4	sub 0 4
Diver Shoal.....	sub 0 7	sub 0 7

### DIFFERENCES ON SOUTHEND-ON-SEA

Lower Hope Point .....	add 0 17	add 0 20
Holehaven .....	add 0 13	add 0 13
West Oaze Buoy.....	sub 0 10	sub 0 10

### DIFFERENCES ON MARGATE

Princes Channel Bar .....	add 0 18	add 0 17
N.E. Spit .....	sub 0 10	sub 0 5

### DIFFERENCES ON WALTON-ON-THE-NAZE

Knock John .....	add 0 28	add 0 35
Little Sunk.....	add 0 9	add 0 12
Sunk Pilot Station .....	sub 0 5	sub 0 14

# PLA HYDROGRAPHIC SERVICES



The PLA offers an extensive range of hydrographic and survey services.

**These include:**

- Safety of navigation surveys and charting
- Dredging support and contracting
- Marine asset inspections and engineers' assessments
- Environmental monitoring
- Project management support



For more information visit:  
[www.pla.co.uk/hydrography](http://www.pla.co.uk/hydrography)

# PLA MARINE SERVICES



The PLA's dedicated Marine Services team provides essential support to commercial and leisure users of the river. They maintain aids to navigation, and inspect and overhaul more than 200 moorings along the river.

**Our services include:**

- Lifting and salvage, mooring maintenance
- Diving, underwater inspections
- Driftwood and debris clearance, pollution response



For more information contact:  
**Email:** [MarineServices@pla.co.uk](mailto:MarineServices@pla.co.uk)  
**Tel:** 01474 562462

For PLA mooring availability:  
**VisitorMoorings@pla.co.uk**  
**Telephone:** 01474 562421

# PLA DENTON WHARF



Purpose-built facility to undertake a wide range of marine operations in support of all river users. Ongoing investment of the site ensures all work undertaken can be completed to high environmental and safety standards.

## Our services include:

- Jetty that is served by two boatlifts (70 and 35 tonnes)
- 30 tonne quay crane
- Self-propelled boat mover
- Deep water availability at jetty head
- Secure hard standing with lighting and CCTV

**Email:** [MarineServices@pla.co.uk](mailto:MarineServices@pla.co.uk)  
**Tel:** 01474 562462

For PLA mooring availability:  
**VisitorMoorings@pla.co.uk**  
**Telephone:** 01474 562421



# MARINE SURVEYORS



The PLA's Marine Surveyors survey over 700 commercially operated vessels annually.

In addition to the PLA's statutory work, our Marine Surveyors undertake a variety of services for third parties on commercial vessels.

## These include:

- Insurance
- New Build Consultancy Services
- Inland Waterways Certification

Surveys may be undertaken anywhere in Europe, with an aim of completion within two weeks of receiving instruction.



For further information, contact  
**[vesselsurvey@pla.co.uk](mailto:vesselsurvey@pla.co.uk)**  
**Telephone:** 01474 562441



# PLA DRYING OUT FACILITIES



## Isleworth Drawdock

- stretch of vertical river wall with regularly spaced piles and a riverbed
- suitable for taking the ground (for appropriate vessels)
- directly accessible by road
- unlimited vessel size
- available as either a full length or half-length berth (suitable for vessels up to 18m in length)

## Kew Grid

- timber grid
- suitable for smaller vessels
- no road access
- limited to flat bottomed vessels (max. 25m length/9m beam/ displacement of 200 tons)

For more information, or charges, visit:  
[www.pla.co.uk/About-Us/PLA-Drying-Out-Facilities](http://www.pla.co.uk/About-Us/PLA-Drying-Out-Facilities)



To book, call the Harbour Service  
Upper crew: **07711 640 095**  
Lines open 7 days per week  
between 07:00 and 17:00.

# REPORT NEAR MISSES!

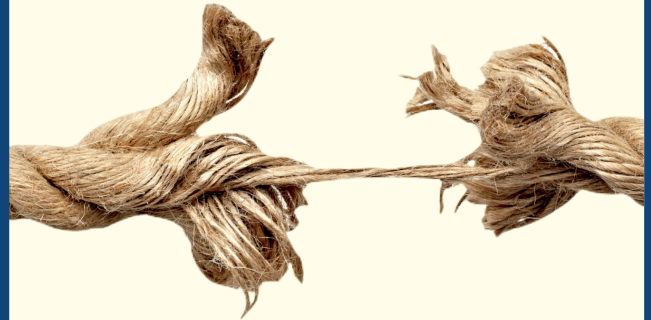

## PLEASE REPORT ALL NAVIGATIONAL NEAR MISSES YOU SEE

Recording when accidents or incidents are narrowly avoided helps prevent the risk of actual harm or injury.

Please report all near misses via the form on our website or download the PLA Tidal Thames app.

Scan this QR code for quick access to the form on the PLA website.



[www.pla.co.uk/safety](http://www.pla.co.uk/safety)

# JOIN THE PORT OF LONDON AUTHORITY!



We offer exciting careers both on the river and shoreside, from Marine Pilots to VTS Officers and more.

We have lots of opportunities, including apprenticeships, in a variety of roles.

Interested in finding out more, or seeing our current vacancies, visit:

[careers.pla.co.uk](https://careers.pla.co.uk)



# PLA Tide Tables

including  
Sunrise & Sunset



Moonrise & Moonset  
for 2024

on pages 30 - 85



# JANUARY 2024

TIME ZONE UT (GMT)

	WALTON-ON-THE-NAZE		MARGATE		SHIVERING SAND		SOUTHDOWN-ON-SEA		TILBURY		NORTH WOOLWICH		LONDON BRIDGE (TOWER PIER)	
	Time	m	Time	m	Time	m	Time	m	Time	m	Time	m	Time	m
<b>1</b>	0228	3.9	0246	4.4	0302	4.9	0318	5.3	0351	5.9	0419	6.4	0437	6.4
	0848	0.7	0918	0.9	0925	0.9	0936	0.9	1008	1.0	1039	1.0	1109	1.0
M	1456	3.9	1521	4.3	1533	4.8	1549	5.3	1622	5.9	1648	6.5	1706	6.4
	2042	1.1	2112	1.3	2123	1.3	2134	1.3	2206	1.3	2241	1.4	2312	1.3
<b>2</b>	0303	3.9	0322	4.3	0337	4.8	0352	5.2	0424	5.8	0451	6.3	0509	6.3
	0925	0.7	0953	0.9	1001	1.0	1012	1.0	1041	1.0	1112	1.1	1140	1.1
TU	1533	3.7	1559	4.1	1611	4.6	1626	5.1	1658	5.7	1723	6.3	1741	6.3
	2119	1.2	2150	1.4	2200	1.4	2211	1.4	2242	1.4	2315	1.5	2345	1.4
<b>3</b>	0340	3.8	0359	4.2	0413	4.7	0428	5.0	0458	5.6	0524	6.2	0543	6.2
	1006	0.8	1033	1.0	1041	1.1	1051	1.1	1117	1.1	1143	1.2	1211	1.2
W	1614	3.6	1639	4.0	1651	4.5	1705	4.9	1737	5.6	1802	6.2	1820	6.1
	2202	1.3	2232	1.5	2242	1.6	2251	1.6	2319	1.6	2349	1.6		
<b>4</b>	0422	3.6	0440	4.1	0455	4.5	0508	4.9	0538	5.5	0603	6.0	0017	1.6
	1054	0.9	1119	1.1	1126	1.1	1134	1.2	1156	1.3	1217	1.4	0621	6.0
TH	1702	3.5	1724	3.9	1736	4.4	1750	4.8	1822	5.4	1846	6.0	1243	1.3
Ⓢ	2253	1.4	2320	1.6	2329	1.7	2336	1.7	0002	1.7	0028	1.8	1903	6.0
<b>5</b>	0515	3.5	0529	4.0	0545	4.4	0558	4.8	0628	5.3	0651	5.8	0054	1.7
	1102	3.0	1215	1.2	1221	1.3	1226	1.4	1349	1.5	1404	1.6	0707	5.8
F	1802	3.4	1820	3.9	1830	4.3	1843	4.7	1916	5.3	1940	5.9	1324	1.4
	2358	1.5											1958	5.8
<b>6</b>	0623	3.5	0621	1.7	0628	1.8	0632	1.8	0656	1.8	0120	1.9	0142	1.8
	1259	1.0	0631	3.9	0647	4.3	0702	4.7	0734	5.2	0753	5.7	0807	5.7
SA	1908	3.5	1321	3.3	1335	1.4	1335	1.4	1349	1.5	1404	1.6	1425	1.6
			1931	3.9	1935	4.3	1948	4.7	2018	5.3	2045	5.9	2106	5.9
<b>7</b>	0119	1.4	0141	1.6	0145	1.7	0146	1.8	0206	1.8	0226	1.9	0247	1.9
	0732	3.5	0749	3.9	0800	4.3	0816	4.7	0846	5.3	0914	5.8	0935	5.8
SU	1403	1.0	1427	1.2	1456	1.3	1448	1.3	1508	1.4	1531	1.6	1555	1.5
	2012	3.6	2040	4.0	2045	4.4	2056	4.8	2123	5.5	2152	6.0	2213	6.0
<b>8</b>	0227	1.3	0255	1.5	0304	1.6	0311	1.6	0330	1.7	0354	1.8	0424	1.8
	0837	3.6	0658	4.1	0909	4.5	0925	4.9	0954	5.5	1025	6.0	1046	6.0
M	1501	0.9	1527	1.1	1538	1.2	1552	1.2	1618	1.3	1644	1.4	1711	1.3
	2112	3.7	2137	4.2	2147	4.6	2159	5.0	2229	5.7	2257	6.3	2317	6.3
<b>9</b>	0326	1.1	0357	1.3	0407	1.3	0419	1.4	0445	1.4	0513	1.5	0543	1.5
	0936	3.8	0956	4.2	1010	4.7	1025	5.1	1057	5.8	1128	6.3	1147	6.3
TU	1554	0.9	1622	1.0	1633	1.1	1649	1.1	1710	1.1	1745	1.2	1814	1.2
	2206	3.9	2228	4.3	2241	4.8	2256	5.3	2328	5.9	2357	6.5		
<b>10</b>	0420	0.9	0452	1.1	0504	1.1	0519	1.2	0549	1.2	0617	1.3	0018	6.5
	1029	4.0	1049	4.4	1103	4.9	1119	5.4	1153	6.0	1224	6.6	0647	1.2
W	1644	0.8	1712	0.9	1724	1.0	1742	1.0	1816	1.1	1843	1.1	1244	6.6
	2256	4.0	2314	4.5	2330	5.0	2346	5.5					1916	1.1
<b>11</b>	0513	0.7	0543	0.9	0556	0.9	0616	1.0	0021	6.1	0052	6.7	0112	6.7
	1119	4.1	1141	4.5	1154	5.1	1210	5.6	0850	1.0	0719	1.1	0752	1.1
TH	1730	0.8	1759	0.9	1812	0.9	1833	0.9	1245	6.3	1317	6.9	1337	6.9
•	2343	4.1	2358	4.6					1909	1.0	1940	1.0	2016	1.0
<b>12</b>	0603	0.6	0632	0.7	0016	5.1	0034	5.6	0109	6.3	0142	6.9	0202	6.8
	1207	4.3	1233	4.7	0647	0.7	0709	0.8	0747	0.9	0821	0.9	0853	0.9
F	1815	0.7	1844	0.8	1243	5.2	1259	5.8	1334	6.5	1407	7.1	1427	7.1
					1858	0.8	1920	0.9	1959	0.9	2035	0.9	2110	0.9
<b>13</b>	0030	4.2	0042	4.7	0101	5.2	0120	5.7	0155	6.4	0229	7.0	0248	6.9
	0652	0.5	0720	0.6	0736	0.6	0800	0.6	0839	0.7	0916	0.8	0947	0.7
SA	1254	4.4	1324	4.8	1332	5.3	1348	6.0	1423	6.7	1465	7.3	1515	7.2
	1859	0.7	1928	0.8	1943	0.8	2005	0.8	2045	0.8	2124	0.9	2158	0.8
<b>14</b>	0116	4.3	0128	4.7	0147	5.3	0205	5.8	0241	6.5	0314	7.0	0333	7.0
	0740	0.3	0607	0.5	0823	0.5	0847	0.5	0927	0.6	1005	0.6	1035	0.5
SU	1342	4.4	1415	4.8	1421	5.4	1436	6.0	1511	6.7	1542	7.3	1602	7.3
	1942	0.7	2012	0.8	2027	0.8	2048	0.8	2129	0.8	2208	0.8	2242	0.8
<b>15</b>	0202	4.3	0214	4.7	0232	5.3	0250	5.8	0325	6.5	0357	7.0	0416	7.0
	0827	0.3	0654	0.4	0909	0.4	0932	0.4	1011	0.5	1049	0.5	1119	0.4
M	1431	4.4	1505	4.7	1510	5.3	1525	5.9	1559	6.6	1629	7.3	1648	7.2
	2025	0.8	2055	0.8	2110	0.9	2130	0.8	2170	0.8	2248	0.8	2322	0.8

# JANUARY 2024

TIME ZONE UT(GMT)

	WALTON-ON-THE-NAZE		MARGATE		SHIVERING SAND		SOUTHDOWN-ON-SEA		TILBURY		NORTH WOOLWICH		LONDON BRIDGE (TOWER PIER)	
	Time	m	Time	m	Time	m	Time	m	Time	m	Time	m	Time	m
<b>16</b>	0248	4.2	0300	4.7	0317	5.2	0334	5.7	0409	6.4	0439	7.0	0458	6.9
TU	0913	0.3	0941	0.5	0953	0.5	1015	0.5	1053	0.5	1128	0.5	1158	0.4
	1520	4.2	1553	4.6	1558	5.2	1613	5.8	1647	6.5	1716	7.1	1735	7.0
	2110	0.9	2139	0.9	2154	1.0	2212	0.9	2251	0.9	2327	0.9		
<b>17</b>	0334	4.2	0435	4.7	0403	5.1	0420	5.6	0454	6.2	0522	6.8	0500	0.9
W	1002	0.4	1029	0.6	1039	0.6	1057	0.6	1134	0.6	1206	0.6	0541	6.8
	1611	4.1	1641	4.4	1648	5.0	1703	5.5	1737	6.2	1805	6.8	1236	0.6
	2159	1.0	2225	1.1	2240	1.1	2256	1.1	2333	1.1			1824	6.8
<b>18</b>	0423	4.1	0435	4.5	0452	5.0	0508	5.4	0541	6.1	0608	1.1	0640	1.1
TH	1055	0.5	1121	0.7	1129	0.7	1143	0.8	1216	0.8	0608	6.6	0627	6.6
Y	1706	3.9	1734	4.3	1741	4.8	1757	5.3	1829	6.0	1246	0.8	1316	0.8
	2255	1.1	2318	1.2	2332	1.3	2345	1.2			1857	6.6	1918	6.5
<b>19</b>	0519	3.9	0534	4.4	0549	4.8	0605	5.3	0620	1.3	0653	1.3	0724	1.2
F	1155	0.7	1222	0.9	1226	0.9	1238	0.9	0637	5.9	0703	6.4	0724	6.4
	1807	3.7	1835	4.1	1841	4.6	1856	5.1	1906	1.0	1935	1.1	1405	1.0
									1927	5.8	1955	6.3	2016	6.3
<b>20</b>	0000	1.2	0027	1.4	0036	1.4	0046	1.4	0117	1.4	0148	1.5	0220	1.4
SA	0625	3.8	0644	4.2	0657	4.7	0712	5.1	0744	5.7	0811	6.2	0833	6.2
	1302	0.8	1329	1.1	1334	1.1	1344	1.1	1406	1.2	1436	1.3	1503	1.2
	1914	3.6	1944	4.0	1950	4.5	2003	4.9	2031	5.6	2100	6.2	2120	6.2
<b>21</b>	0114	1.2	0147	1.4	0154	1.5	0202	1.5	0227	1.5	0300	1.6	0330	1.6
SU	0741	3.7	0800	4.1	0812	4.5	0827	4.9	0856	5.5	0925	6.1	0946	6.1
	1415	1.0	1438	1.2	1447	1.3	1457	1.3	1518	1.4	1546	1.5	1610	1.4
	2028	3.6	2054	4.0	2103	4.5	2116	4.9	2144	5.5	2212	6.1	2230	6.1
<b>22</b>	0233	1.1	0302	1.3	0313	1.4	0322	1.4	0348	1.5	0419	1.6	0446	1.5
M	0856	3.7	0917	4.1	0929	4.5	0942	5.0	1012	5.6	1040	6.1	1100	6.1
	1325	1.0	1346	1.2	1357	1.3	1610	1.3	1641	1.4	1706	1.5	1733	1.4
	2135	3.7	2201	4.2	2211	4.6	2225	5.0	2295	5.6	2323	6.2	2342	6.2

<b>23</b>	0349	1.0	0414	1.2	0424	1.2	0437	1.2	0511	1.3	0540	1.4	0610	1.3
TU	1000	3.8	1029	4.2	1037	4.7	1050	5.1	1120	5.7	1149	6.3	1208	6.3
	1621	1.0	1646	1.2	1655	1.2	1711	1.3	1746	1.3	1818	1.4	1847	1.3
	2230	3.8	2257	4.3	2307	4.7	2322	5.2	2353	5.8				
<b>24</b>	0448	0.8	0514	1.0	0523	1.0	0540	1.0	0615	1.1	0622	6.4	0641	6.4
W	1052	3.9	1125	4.3	1131	4.8	1144	5.3	1215	5.9	0648	1.1	0716	1.0
	1706	1.0	1732	1.2	1742	1.2	1800	1.2	1836	1.2	1244	6.5	1304	6.5
	2315	3.9	2341	4.4	2351	4.8					1911	1.3	1989	1.2
<b>25</b>	0535	0.7	0601	0.8	0612	0.8	0607	5.3	0639	5.9	0109	6.5	0129	6.5
TH	1136	4.0	1209	4.4	1215	4.9	0632	0.8	0707	0.9	0741	0.9	0808	0.8
	1744	0.9	1809	1.1	1822	1.1	1228	5.4	1301	6.0	1330	6.7	1351	6.6
	2354	4.0					1842	1.1	1919	1.2	1954	1.3	2023	1.1
<b>26</b>	0615	0.6	0015	4.4	0029	4.9	0045	5.4	0119	6.0	0149	6.6	0209	6.6
F	1214	4.0	0641	0.7	0654	0.7	0715	0.7	0751	0.8	0825	0.9	0853	0.8
	1817	0.9	1843	1.1	1858	1.1	1917	1.1	1955	1.1	1411	6.7	1432	6.7
											2029	1.2	2101	1.1
<b>27</b>	0030	4.1	0045	4.5	0102	5.0	0119	5.5	0154	6.1	0225	6.7	0245	6.7
SA	0850	0.5	0717	0.7	0730	0.7	0752	0.7	0828	0.8	0901	0.9	0931	0.8
	1249	4.0	1315	4.4	1326	5.0	1342	5.5	1417	6.2	1447	6.8	1508	6.7
	1848	0.9	1916	1.0	1930	1.0	1947	1.1	2024	1.1	2058	1.2	2133	1.1
<b>28</b>	0103	4.1	0116	4.6	0134	5.1	0152	5.5	0227	6.2	0257	6.8	0316	6.7
SU	0722	0.5	0749	0.7	0802	0.7	0821	0.7	0857	0.5	0928	0.8	1002	0.8
	1323	4.1	1346	4.5	1400	5.0	1416	5.6	1451	6.2	1520	6.8	1541	6.7
	1918	0.9	1947	1.0	1959	1.0	2013	1.0	2049	1.1	2124	1.1	2159	1.1
<b>29</b>	0134	4.1	0150	4.6	0207	5.1	0224	5.6	0258	6.2	0328	6.8	0346	6.7
M	0752	0.5	0820	0.7	0831	0.7	0847	0.7	0923	0.7	0955	0.8	1028	0.8
	1356	4.0	1420	4.5	1433	5.0	1449	5.5	1524	6.2	1552	6.8	1610	6.7
	1946	0.9	2016	1.0	2028	1.0	2041	1.0	2117	1.0	2153	1.0	2226	1.0
<b>30</b>	0205	4.1	0224	4.6	0239	5.1	0256	5.5	0329	6.2	0358	6.8	0416	6.7
TU	0822	0.5	0849	0.7	0900	0.7	0915	0.7	0950	0.7	1023	0.7	1054	0.7
	1428	4.0	1454	4.4	1505	4.9	1521	5.5	1555	6.1	1622	6.7	1640	6.7
	2015	0.9	2046	1.0	2058	1.1	2111	1.0	2146	1.0	2223	1.0	2255	1.0
<b>31</b>	0236	4.0	0256	4.5	0310	5.0	0326	5.4	0359	6.1	0427	6.7	0446	6.6
W	0852	0.6	0919	0.8	0931	0.8	0945	0.7	1019	0.8	1051	0.8	1121	0.8
	1459	3.9	1526	4.3	1537	4.8	1552	5.3	1625	6.0	1653	6.6	1711	6.6
	2046	1.0	2116	1.1	2129	1.1	2141	1.1	2215	1.1	2251	1.1	2322	1.1

# FEBRUARY 2024

TIME ZONE UT(GMT)

	WALTON-ON-THE-NAZE	MARGATE	SHIVERING SAND	SOUTHDOWN-ON-SEA	TILBURY	NORTH WOOLWICH	LONDON BRIDGE (TOWER PIER)
	Time	Time	Time	Time	Time	Time	Time
<b>1</b>	0307 4.0	0325 4.4	0340 4.9	0355 5.3	0428 5.9	0457 6.5	0516 6.5
TH	0923 0.7	0951 0.8	1002 0.9	1014 0.9	1044 0.9	1114 1.0	1144 0.9
	1532 3.8	1557 4.2	1608 4.7	1624 5.2	1656 5.8	1725 6.5	1744 6.4
	2120 1.1	2150 1.2	2202 1.3	2210 1.2	2240 1.3	2316 1.3	2346 1.3
<b>2</b>	0340 3.8	0357 4.3	0412 4.8	0428 5.2	0458 5.8	0528 6.3	0548 6.3
F	0958 0.8	1027 1.0	1035 1.0	1042 1.0	1105 1.1	1136 1.1	1205 1.1
☾	1609 3.7	1631 4.1	1645 4.5	1700 5.0	1732 5.7	1801 6.3	1820 6.2
	2200 1.1	2229 1.3	2238 1.4	2242 1.4	2308 1.4	2344 1.4	
<b>3</b>	0420 3.7	0438 4.2	0453 4.6	0508 5.0	0536 5.6	0607 6.2	0614 1.4
SA	1041 0.9	1110 1.1	1115 1.2	1116 1.2	1136 1.2	1207 1.3	0627 6.2
	1656 3.5	1716 4.0	1731 4.4	1745 4.8	1816 5.5	1844 6.1	1235 1.2
	2252 1.3	2319 1.4	2326 1.5	2328 1.5	2351 1.5	1903 6.1	1903 6.1
<b>4</b>	0514 3.5	0532 4.0	0548 4.4	0610 4.8	0629 5.4	0624 1.6	0053 1.5
SU	1142 1.0	1210 1.3	1213 1.3	1210 1.4	1228 1.4	0657 5.9	0715 5.9
	1801 3.4	1816 3.8	1831 4.3	1845 4.7	1915 5.3	1256 1.5	1321 1.4
						1941 5.9	1959 5.9
<b>5</b>	0006 1.3	0029 1.6	0035 1.6	0033 1.6	0055 1.7	0123 1.8	0148 1.7
M	0631 3.4	0644 3.9	0700 4.3	0715 4.6	0744 5.2	0806 5.8	0822 5.8
	1306 1.1	1330 1.4	1335 1.4	1335 1.5	1349 1.6	1409 1.7	1430 1.6
	1922 3.4	1941 3.8	1950 4.2	2002 4.6	2030 5.3	2058 5.8	2118 5.8
<b>6</b>	0142 1.3	0208 1.5	0213 1.6	0212 1.7	0229 1.8	0247 1.9	0308 1.8
TU	0758 3.4	0816 3.9	0827 4.3	0843 4.7	0911 5.3	0941 5.8	1002 5.8
	1426 1.1	1451 1.3	1500 1.4	1510 1.4	1532 1.5	1559 1.6	1625 1.6
	2038 3.5	2103 4.0	2112 4.4	2124 4.8	2151 5.4	2220 6.0	2241 6.0
<b>7</b>	0259 1.1	0329 1.3	0339 1.4	0349 1.4	0411 1.5	0438 1.6	0507 1.6
W	0813 3.6	0934 4.1	0945 4.5	1000 5.0	1029 5.6	1100 6.2	1120 6.1
	1531 0.9	1559 1.1	1610 1.2	1623 1.2	1651 1.3	1717 1.4	1744 1.3
	2145 3.7	2206 4.2	2219 4.6	2234 5.1	2305 5.7	2334 6.3	2364 6.3

<b>8</b>	0405 0.8	0436 1.0	0447 1.1	0502 1.1	0531 1.2	0556 1.3	0625 1.3
TH	1014 3.9	1039 4.3	1049 4.8	1104 5.3	1137 6.0	1207 6.6	1226 6.5
	1628 0.8	1657 1.0	1709 1.0	1726 1.0	1800 1.1	1827 1.1	1858 1.1
	2240 3.9	2259 4.4	2314 4.9	2330 5.3			
<b>9</b>	0503 0.6	0532 0.8	0545 0.8	0606 0.8	0604 6.0	0635 6.6	0655 6.6
F	1106 4.2	1136 4.5	1143 5.1	1158 5.6	0641 6.1	0712 1.0	0743 0.9
☉	1717 0.7	1747 0.8	1800 0.9	1821 0.9	1823 0.9	1904 7.0	1923 6.9
	2330 4.1	2346 4.6		1900 0.9	1900 0.9	1984 1.0	2006 0.9
<b>10</b>	0554 0.4	0622 0.5	0602 5.1	0620 5.6	0655 6.3	0727 6.9	0747 6.9
SA	1155 4.3	1227 4.7	0638 0.5	0702 0.6	0741 0.6	0818 0.7	0847 0.6
	1803 0.6	1832 0.7	1233 5.3	1248 5.9	1323 6.6	1355 7.3	1414 7.2
			1847 0.7	1911 0.7	1923 0.6	2030 0.8	2101 0.7
<b>11</b>	0016 4.3	0031 4.7	0048 5.3	0106 5.8	0141 6.5	0214 7.1	0233 7.1
SU	0642 0.2	0708 0.3	0726 0.3	0752 0.3	0832 0.4	0912 0.4	0939 0.3
	1242 4.5	1316 4.8	1321 5.5	1336 6.1	1410 6.8	1442 7.5	1502 7.4
	1846 0.6	1914 0.6	1931 0.7	1955 0.6	2038 0.6	2118 0.7	2149 0.6
<b>12</b>	0101 4.4	0116 4.8	0132 5.4	0150 6.0	0225 6.7	0258 7.3	0317 7.2
M	0727 0.1	0753 0.2	0811 0.2	0837 0.2	0918 0.2	0958 0.2	1025 0.1
	1328 4.5	1403 4.9	1407 5.5	1422 6.2	1456 6.9	1528 7.6	1547 7.5
	1927 0.6	1956 0.6	2012 0.6	2037 0.6	2119 0.6	2200 0.5	2231 0.5
<b>13</b>	0145 4.5	0201 4.9	0216 5.5	0233 6.0	0308 6.7	0340 7.4	0358 7.3
TU	0810 0.1	0836 0.2	0862 0.2	0919 0.2	0959 0.2	1038 0.2	1106 0.1
	1413 4.5	1449 4.8	1462 5.5	1507 6.1	1541 6.8	1611 7.5	1630 7.4
	2007 0.6	2036 0.6	2052 0.7	2115 0.6	2157 0.6	2237 0.6	2309 0.5
<b>14</b>	0228 4.4	0244 4.9	0258 5.5	0315 6.0	0350 6.7	0420 7.3	0439 7.3
W	0852 0.2	0917 0.3	0932 0.3	0955 0.3	1026 0.3	1112 0.3	1142 0.2
	1459 4.3	1531 4.7	1536 5.3	1552 5.9	1626 6.6	1655 7.3	1713 7.2
	2048 0.7	2115 0.8	2132 0.8	2152 0.7	2232 0.7	2311 0.7	2343 0.7
<b>15</b>	0312 4.3	0325 4.8	0341 5.4	0357 5.8	0432 6.5	0501 7.1	0519 7.1
TH	0832 0.3	0958 0.5	1010 0.5	1029 0.5	1107 0.5	1142 0.5	1213 0.4
	1545 4.1	1611 4.5	1620 5.1	1636 5.6	1709 6.3	1738 6.9	1757 6.9
	2131 0.8	2156 0.9	2213 0.9	2228 0.9	2305 0.9	2344 0.9	

# FEBRUARY 2024

TIME ZONE UT(GMT)

	WALTON-ON-THE-NAZE	MARGATE	SHIVERING SAND	SOUTHDEND -ON-SEA	TILBURY	NORTH WOOLWICH	LONDON BRIDGE (TOWER PIER)
	Time	Time	Time	Time	Time	Time	Time
<b>16</b>	0357 4.2	0409 4.7	0426 5.2	0441 5.6	0515 6.3	0543 6.9	0616 0.9
F	1017 0.5	1041 0.7	1051 0.7	1104 0.7	1138 0.8	1210 0.8	0602 6.9
☾	1633 3.9	1654 4.3	1707 4.8	1722 5.3	1755 5.9	1823 6.6	1243 0.7
☽	2221 0.9	2244 1.1	2259 1.1	2309 1.1	2342 1.1	1843 6.5	1843 6.5
<b>17</b>	0448 4.0	0502 4.4	0519 4.9	0533 5.3	0605 5.9	0018 1.2	0051 1.1
SA	1110 0.8	1135 1.0	1141 1.1	1149 1.1	1218 1.1	0632 6.5	0652 6.5
☽	1729 3.6	1751 4.0	1802 4.5	1816 4.9	1847 5.6	1248 1.2	1321 1.1
☾	2324 1.1	2349 1.3	2358 1.3	1923 4.7	1951 5.3	1913 6.2	1935 6.2
<b>18</b>	0552 3.7	0613 4.1	0625 4.6	0005 1.3	0633 1.4	0103 1.4	0137 1.4
SU	1219 1.1	1248 1.3	1260 1.4	0638 5.0	0710 5.6	0734 6.2	0756 6.2
☽	1837 3.4	1906 3.9	1912 4.3	1255 1.4	1317 1.4	1344 1.5	1416 1.4
<b>19</b>	0044 1.2	0119 1.9	0122 1.5	0127 1.5	0148 1.6	0214 1.7	0247 1.6
M	0715 3.5	0738 3.9	0748 4.3	0759 4.7	0827 5.3	0853 5.9	0914 5.9
☽	1346 1.2	1410 1.5	1416 1.6	1420 1.6	1436 1.7	1504 1.8	1529 1.7
☾	2002 3.4	2027 3.8	2036 4.2	2048 4.6	2113 5.2	2137 5.8	2156 5.8
<b>20</b>	0223 1.1	0248 1.4	0256 1.4	0301 1.5	0320 1.6	0348 1.7	0412 1.6
TU	0845 3.5	0910 4.0	0917 4.4	0927 4.7	0954 5.3	1019 5.9	1038 5.9
☽	1511 1.2	1533 1.4	1540 1.5	1549 1.6	1615 1.7	1635 1.8	1657 1.7
☾	2120 3.5	2143 4.0	2153 4.4	2207 4.8	2236 5.4	2304 5.9	2321 5.9
<b>21</b>	0347 0.9	0412 1.1	0418 1.2	0429 1.2	0500 1.3	0524 1.4	0551 1.4
W	0954 3.7	1025 4.1	1030 4.6	1042 5.0	1110 5.6	1137 6.2	1155 6.2
☽	1609 1.1	1638 1.3	1643 1.4	1656 1.4	1728 1.4	1758 1.6	1825 1.5
☾	2217 3.7	2243 4.2	2252 4.6	2307 5.1	2338 5.7	1852 1.3	1916 1.2
<b>22</b>	0441 0.7	0510 0.9	0516 0.9	0529 0.9	0605 1.0	0006 6.3	0023 6.2
TH	1044 3.8	1119 4.3	1123 4.8	1136 5.2	1206 5.9	0635 1.1	0701 1.0
☽	1652 1.0	1722 1.2	1728 1.2	1744 1.2	1819 1.2	1235 6.5	1252 6.5
☾	2300 3.9	2328 4.3	2336 4.8	2352 5.3		1852 1.3	1916 1.2

<b>23</b>	0523 0.6	0552 0.8	0600 0.8	0619 0.8	0625 5.9	0653 6.5	0111 6.5
F	1123 3.9	1159 4.4	1203 4.1	1216 5.4	0633 0.8	0725 0.9	0750 0.8
☽	1726 0.9	1755 1.1	1805 1.1	1823 1.1	1249 6.1	1317 6.7	1337 6.7
☾	2337 4.0			1856 1.0	1900 1.1	1833 1.2	2001 1.1
<b>24</b>	0557 0.5	0625 0.7	0636 0.7	0656 0.7	0102 6.1	0132 6.7	0151 6.7
SA	1158 4.0	1230 4.4	1236 5.0	1251 5.5	0732 0.7	0804 0.8	0831 0.7
☽	1756 0.8	1825 1.0	1837 1.0	1856 1.0	1325 6.2	1354 6.8	1415 6.8
☾					1934 1.0	2008 1.1	2038 1.0
<b>25</b>	0010 4.1	0027 4.5	0043 5.0	0100 5.5	0135 6.2	0205 6.8	0225 6.8
SU	0627 0.4	0655 0.6	0707 0.6	0727 0.6	0804 0.7	0836 0.8	0906 0.7
☽	1229 4.1	1255 4.5	1306 5.0	1322 5.6	1357 6.2	1427 6.9	1448 6.8
☾	1825 0.8	1854 0.9	1907 0.9	1924 0.9	2002 1.0	2037 1.1	2109 1.0
<b>26</b>	0040 4.2	0055 4.6	0112 5.2	0130 5.7	0204 6.3	0235 6.9	0255 6.8
M	0655 0.4	0723 0.5	0735 0.6	0754 0.6	0831 0.6	0904 0.7	0935 0.6
☽	1300 4.1	1322 4.5	1336 5.1	1352 5.7	1427 6.3	1457 7.0	1517 6.8
☾	1853 0.7	1923 0.8	1936 0.9	1951 0.8	2028 0.9	2104 0.9	2138 0.9
<b>27</b>	0110 4.2	0126 4.7	0143 5.2	0200 5.7	0234 6.3	0304 7.0	0322 6.9
TU	0723 0.4	0750 0.5	0803 0.5	0820 0.5	0857 0.6	0931 0.6	1003 0.6
☽	1330 4.1	1353 4.6	1406 5.1	1422 5.7	1456 6.3	1525 7.0	1544 6.9
☾	1921 0.7	1951 0.8	2004 0.8	2018 0.8	2055 0.8	2133 0.8	2205 0.8
<b>28</b>	0140 4.2	0159 4.7	0213 5.2	0230 5.7	0303 6.3	0333 7.0	0351 6.9
W	0751 0.4	0817 0.6	0830 0.6	0847 0.5	0924 0.6	0959 0.6	1030 0.6
☽	1359 4.1	1424 4.5	1435 5.1	1451 5.6	1524 6.3	1553 7.0	1611 6.9
☾	1948 0.7	2019 0.8	2032 0.9	2046 0.8	2123 0.8	2201 0.9	2233 0.8
<b>29</b>	0209 4.1	0229 4.6	0242 5.1	0258 5.6	0331 6.2	0401 6.9	0420 6.9
TH	0818 0.5	0845 0.7	0858 0.7	0915 0.6	0950 0.7	1025 0.7	1055 0.7
☽	1428 4.0	1453 4.4	1503 5.0	1519 5.5	1553 6.2	1622 6.8	1640 6.8
☾	2017 0.8	2047 0.9	2100 1.0	2113 0.9	2147 0.9	2226 1.0	2258 1.0

# MARCH 2024

TIME ZONE UT(GMT)

	WALTON-ON-THE-NAZE	MARGATE	SHIVERING SAND	SOUTHEND -ON-SEA	TILBURY	NORTH WOOLWICH	LONDON BRIDGE (TOWER PIER)
	Time m	Time m	Time m	Time m	Time m	Time m	Time m
<b>1</b>	0238 4.0	0254 4.5	0309 5.0	0326 5.5	0359 6.1	0430 6.7	0449 6.7
F	0844 0.6	0914 0.8	0926 0.8	0939 0.8	1010 0.8	1045 0.9	1114 0.8
	1458 3.9	1518 4.3	1532 4.8	1548 5.3	1621 6.0	1652 6.6	1711 6.6
	2048 0.8	2117 1.0	2129 1.1	2136 1.0	2207 1.1	2247 1.1	2311 1.1
<b>2</b>	0310 3.9	0321 4.4	0339 4.9	0356 5.3	0428 5.9	0500 6.5	0521 6.5
SA	0914 0.7	0945 0.9	0954 0.9	1000 0.9	1027 1.0	1104 1.0	1134 1.0
	1533 3.8	1547 4.2	1604 4.7	1621 5.2	1653 5.8	1725 6.4	1745 6.4
	2123 0.9	2151 1.1	2200 1.1	2202 1.1	2231 1.2	2312 1.2	2344 1.2
<b>3</b>	0347 3.8	0358 4.2	0417 4.7	0433 5.1	0503 5.8	0536 6.3	0557 6.3
SU	0953 0.8	1024 1.1	1029 1.1	1031 1.1	1055 1.1	1132 1.1	1202 1.1
☾	1616 3.6	1630 4.0	1647 4.5	1703 5.0	1733 5.6	1805 6.2	1825 6.2
	2210 1.1	2237 1.3	2244 1.3	2244 1.3	2310 1.3	2348 1.4	
<b>4</b>	0437 3.6	0452 4.0	0509 4.5	0523 4.9	0551 5.5	0623 6.1	0620 1.3
M	1057 1.0	1120 1.3	1123 1.4	1122 1.3	1142 1.3	1216 1.4	1264 6.1
	1714 3.4	1730 3.9	1745 4.3	1759 4.7	1828 5.3	1857 5.9	1945 1.3
	2321 1.2	2345 1.4	2350 1.5	2349 1.5	1946 5.2	2011 5.7	2029 5.7
<b>5</b>	0548 3.4	0608 3.8	0622 4.3	0634 4.6	0702 5.3	0729 5.8	0747 5.8
TU	1220 1.2	1245 1.4	1247 1.6	1246 1.6	1259 1.6	1324 1.8	1348 1.6
	1839 3.3	1856 3.7	1907 4.1	1919 4.5	1946 5.2	2011 5.7	2029 5.7
<b>6</b>	0106 1.2	0135 1.5	0135 1.5	0131 1.6	0146 1.7	0205 1.8	0228 1.8
W	0728 3.4	0750 3.8	0759 4.2	0813 4.6	0839 5.2	0906 5.8	0928 5.7
	1358 1.2	1424 1.4	1430 1.5	1439 1.5	1502 1.6	1528 1.8	1551 1.8
	2011 3.4	2034 3.9	2043 4.3	2055 4.6	2119 5.2	2147 5.8	2209 5.8
<b>7</b>	0237 1.0	0308 1.2	0317 1.3	0325 1.4	0347 1.5	0413 1.7	0440 1.6
TH	0855 3.6	0920 4.1	0928 4.5	0941 4.9	1009 5.5	1037 6.1	1057 6.1
	1510 1.0	1541 1.2	1549 1.3	1602 1.3	1630 1.5	1656 1.5	1720 1.4
	2125 3.6	2145 4.1	2156 4.6	2213 5.0	2244 5.6	2312 6.2	2331 6.2

<b>8</b>	0348 0.7	0419 0.9	0430 1.0	0445 1.0	0516 1.1	0539 1.2	0607 1.2
F	0859 3.9	1029 4.4	1035 4.9	1049 5.4	1121 6.0	1150 6.6	1208 6.6
	1608 0.8	1640 0.9	1650 1.0	1707 1.0	1742 1.0	1810 1.1	1841 1.1
	2222 3.9	2241 4.4	2255 4.9	2312 5.3	2345 6.0		
<b>9</b>	0447 0.4	0515 0.6	0529 0.6	0551 0.6	0627 0.7	0616 6.7	0635 6.6
SA	1051 4.2	1124 4.6	1129 5.2	1144 5.8	1217 6.4	0701 0.8	0731 0.8
	1657 0.7	1728 0.8	1741 0.8	1803 0.8	1841 0.8	1917 0.8	1949 0.8
	2311 4.1	2329 4.6	2343 5.2				
<b>10</b>	0537 0.2	0603 0.3	0620 0.3	0601 5.7	0635 6.3	0107 7.0	0126 7.0
SU	1138 4.4	1213 4.8	1217 5.4	0645 0.3	0725 0.4	0804 0.5	0831 0.4
☉	1742 0.5	1811 0.6	1827 0.7	1832 6.0	1906 6.7	1937 7.4	1956 7.3
	2356 4.3			1851 0.6	1933 0.6	2013 0.7	2043 0.6
<b>11</b>	0622 0.1	0014 4.8	0028 5.4	0045 5.9	0119 6.6	0152 7.3	0211 7.2
M	1223 4.5	0648 4.2	0706 4.2	0733 0.2	0814 0.2	0854 0.2	0921 0.1
	1825 0.5	1853 0.5	1911 0.5	1936 0.5	2019 0.5	2100 0.5	2142 7.5
							2130 0.5
<b>12</b>	0040 4.5	0058 4.9	0111 5.5	0128 6.1	0202 6.8	0235 7.5	0254 7.4
TU	0706 0.0	0731 0.1	0749 0.1	0815 0.1	0857 0.1	0938 0.1	1005 0.0
	1307 4.5	1342 4.9	1346 5.6	1401 6.2	1435 7.0	1505 7.7	1525 7.6
	1906 0.4	1934 0.4	1952 0.5	2017 0.5	2101 0.5	2142 0.5	2212 0.4
<b>13</b>	0123 4.6	0142 5.0	0154 5.6	0210 6.2	0244 6.9	0316 7.6	0335 7.5
W	0716 0.1	0811 0.2	0828 5.2	0854 0.1	0935 0.1	1015 0.1	1044 0.0
	1351 4.5	1424 4.8	1443 5.1	1443 6.1	1517 6.9	1547 7.6	1606 7.5
	1946 0.5	2014 0.5	2031 0.6	2055 0.5	2138 0.5	2218 0.5	2249 0.5
<b>14</b>	0205 4.5	0225 5.0	0236 5.6	0252 6.1	0326 6.8	0357 7.5	0416 7.5
TH	0824 0.2	0849 0.3	0904 0.3	0927 0.3	1008 0.3	1046 0.3	1116 0.2
	1433 4.3	1503 4.7	1510 5.3	1525 5.9	1559 6.6	1628 7.3	1647 7.2
	2025 0.5	2053 0.6	2109 0.7	2130 0.6	2210 0.6	2249 0.7	2321 0.6
<b>15</b>	0247 4.4	0306 4.8	0319 5.4	0334 5.9	0408 6.6	0437 7.3	0456 7.2
F	0900 0.4	0925 0.6	0939 0.6	0956 0.6	1034 0.6	1110 0.6	1142 0.6
	1516 4.1	1539 4.5	1550 5.0	1606 5.6	1639 6.3	1708 6.9	1727 6.9
	2107 0.7	2132 0.8	2148 0.8	2202 0.8	2239 0.8	2316 0.9	2350 0.8

## MARCH 2024

TIME ZONE UT(GMT)

WALTON-ON-THE-NAZE		MARGATE		SHIVERING SAND		SOUTHDOWN-ON-SEA		TILBURY		NORTH WOOLWICH		LONDON BRIDGE (TOWER PIER)	
Time	m	Time	m	Time	m	Time	m	Time	m	Time	m	Time	m
<b>16</b>	0331	0349	4.6	0403	5.2	0417	5.6	0450	6.3	0519	6.9	0539	6.9
SA	0840	1004	0.9	1015	0.9	1026	0.9	1059	0.9	1133	1.0	1207	0.9
	1601	1617	4.2	1633	4.8	1648	5.2	1720	5.9	1748	6.5	1808	6.5
	2154	2218	1.0	2231	1.0	2240	1.0	2311	1.0	2347	1.1		
<b>17</b>	0421	0440	4.3	0454	4.8	0508	5.3	0539	5.9	0607	6.5	0620	1.0
SU	1030	1054	1.2	1102	1.3	1107	1.2	1135	1.3	1207	1.4	0627	6.5
☾	1653	1709	4.0	1724	4.4	1738	4.8	1808	5.5	1835	6.1	1240	1.3
	2255	2323	1.3	2328	1.3	2332	1.3	2359	1.3	1935	5.7	1855	6.1
<b>18</b>	0525	0550	4.0	0559	4.5	0612	4.8	0643	5.5	0629	1.4	0101	1.3
M	1140	1210	1.5	1209	1.6	1212	1.6	1235	1.7	0707	6.0	0727	6.0
	1800	1830	3.8	1835	4.2	1846	4.5	1912	5.2	1930	1.8	1331	1.7
										1935	5.7	1955	5.7
<b>19</b>	0018	0057	1.4	0055	1.5	0057	1.5	0115	1.6	0137	1.7	0207	1.6
TU	0652	0720	3.8	0725	4.2	0735	4.6	0801	5.2	0825	5.8	0845	5.7
	1316	1344	1.7	1345	1.8	1346	1.8	1402	1.9	1426	2.1	1450	2.0
	1929	1957	3.7	2005	4.1	2016	4.4	2039	5.0	2100	5.5	2118	5.5
<b>20</b>	0207	0230	1.3	0236	1.4	0239	1.5	0254	1.6	0319	1.8	0340	1.6
W	0828	0854	3.9	0859	4.3	0907	4.7	0931	5.3	0953	5.8	1011	5.8
	1447	1512	1.6	1517	1.7	1523	1.7	1545	1.8	1606	2.0	1623	1.9
	2055	2114	3.9	2125	4.3	2140	4.7	2208	5.3	2234	5.8	2249	5.7
<b>21</b>	0329	0352	1.1	0358	1.1	0410	1.2	0437	1.3	0455	1.4	0515	1.4
TH	0937	1006	4.1	1011	4.6	1021	5.0	1050	5.6	1114	6.2	1131	6.1
	1546	1615	1.3	1620	1.4	1631	1.4	1702	1.5	1728	1.6	1752	1.5
	2152	2215	3.6	2224	4.6	2240	5.0	2312	5.6	2338	6.2	2355	6.1
<b>22</b>	0420	0447	0.8	0454	0.9	0509	0.9	0540	1.0	0606	1.1	0632	1.0
F	1023	1056	4.3	1100	4.8	1113	5.3	1144	5.9	1210	6.5	1228	6.5
	1626	1657	1.2	1703	1.2	1717	1.2	1751	1.2	1821	1.3	1846	1.2
	2235	2259	4.3	2309	4.8	2325	5.3	2358	5.9				
<b>23</b>	0458	0525	0.7	0534	0.8	0550	0.7	0623	0.8	0626	6.5	0643	6.5
SA	1100	1134	4.4	1138	4.9	1152	5.4	1225	6.1	0653	6.8	0719	6.8
	1658	1730	1.0	1738	1.1	1754	1.0	1830	1.1	1252	6.8	1319	6.7
	2311	2333	4.5	2344	5.0	1826	0.9	1904	1.0	1902	1.1	1929	1.0
<b>24</b>	0528	0556	0.6	0606	0.7	0624	0.6	0658	0.7	0104	6.7	0122	6.7
SU	1132	1203	4.5	1210	5.0	1225	5.5	1259	6.2	0730	6.9	0757	6.7
	1728	1759	0.9	1810	1.0	1826	0.9	1904	1.0	1928	6.9	1948	6.8
	2342	2342	4.1	1839	0.9	1856	0.8	1934	0.9	1937	1.0	2006	1.0
<b>25</b>	0555	0600	4.6	0615	5.1	0632	5.6	0707	6.2	0137	6.9	0156	6.8
M	1203	1226	4.5	1238	5.1	1254	5.6	1329	6.3	0802	7.0	0831	6.6
☾	1757	1827	0.8	1839	0.9	1856	0.8	1934	0.9	1359	6.9	1419	6.9
										2009	1.0	2039	0.9
<b>26</b>	0012	0029	4.7	0045	5.2	0102	5.7	0136	6.3	0207	7.0	0227	6.9
TU	0623	0650	0.6	0703	0.6	0721	0.5	0758	0.6	0832	0.6	0903	0.6
	1232	1252	4.6	1307	5.2	1323	5.7	1357	6.4	1427	7.0	1447	6.9
	1825	1855	0.8	1908	0.8	1924	0.8	2002	0.8	2038	0.9	2110	0.8
<b>27</b>	0042	0100	4.7	0115	5.3	0132	5.8	0205	6.4	0236	7.0	0255	7.0
W	0651	0717	0.5	0731	0.6	0748	0.5	0826	0.6	0901	0.6	0933	0.6
	1301	1322	4.6	1337	5.2	1352	5.8	1425	6.4	1454	7.1	1513	7.0
	1853	1924	0.7	1936	0.7	1952	0.7	2030	0.8	2108	0.8	2141	0.8
<b>28</b>	0112	0132	4.7	0148	5.2	0202	5.7	0235	6.4	0305	7.0	0323	7.0
TH	0718	0745	0.6	0759	0.6	0816	0.6	0854	0.6	0930	0.6	1001	0.6
	1329	1355	4.6	1404	5.2	1420	5.7	1494	6.4	1523	7.0	1541	7.0
	1922	1953	0.8	2006	0.8	2021	0.8	2057	0.8	2137	0.8	2209	0.8
<b>29</b>	0142	0202	4.6	0215	5.2	0232	5.6	0305	6.3	0336	7.0	0354	6.9
F	0744	0814	0.5	0827	0.7	0843	0.7	0918	0.7	0955	0.7	1026	0.7
	1359	1421	4.5	1437	5.0	1449	5.6	1523	6.3	1553	6.9	1612	6.9
	1952	2023	0.8	2035	0.9	2047	0.8	2122	0.9	2202	0.9	2234	0.9
<b>30</b>	0213	0229	4.1	0244	5.0	0301	5.5	0335	6.1	0407	6.8	0426	6.8
SA	0811	0843	0.8	0854	0.8	0907	0.8	0940	0.8	1016	0.9	1047	0.8
	1431	1446	4.4	1501	4.9	1519	5.4	1553	6.1	1624	6.7	1644	6.7
	2023	2053	0.9	2104	1.0	2112	0.9	2144	1.0	2225	1.0	2256	1.0
<b>31</b>	0247	0255	4.4	0316	4.9	0333	5.3	0407	6.0	0439	6.6	0500	6.5
SU	0843	0915	4.2	0924	4.9	0932	5.0	1002	1.0	1040	1.0	1110	1.0
	1506	1515	4.2	1535	4.8	1552	5.2	1625	5.9	1657	6.4	1718	6.4
	2100	2129	1.0	2138	1.1	2140	1.1	2211	1.1	2252	1.2	2324	1.1

# APRIL 2024

TIME ZONE UT(GMT)

	WALTON-ON-THE-NAZE	MARGATE	SHIVERING SAND	SOUTHDOWN-ON-SEA	TILBURY	NORTH WOOLWICH	LONDON BRIDGE (TOWER PIER)
	Time	Time	Time	Time	Time	Time	Time
<b>1</b>	0327 3.8 0924 0.9 1549 3.6 2149 0.9	0334 4.2 0956 1.1 1600 4.1 2217 1.2	0355 4.7 1003 1.2 1618 4.6 2223 1.2	0412 5.2 1006 1.1 1634 5.0 2224 1.2	0444 5.8 1033 1.2 1705 5.6 2251 1.2	0517 6.4 1111 1.2 1736 6.2 2329 1.3	0538 6.3 1142 1.1 1758 6.2
<b>2</b>	0419 3.6 1023 1.1 1647 3.4 2301 1.1	0433 4.0 1054 1.3 1703 3.9 2328 1.3	0450 4.5 1059 1.4 1718 4.3 2332 1.4	0504 4.9 1101 1.4 1731 4.7 2331 1.4	0534 5.6 1121 1.4 1800 5.4 2350 1.5	0605 6.1 1156 1.5 1829 5.9	0601 1.2 0627 6.1 1225 1.4 1850 5.9
<b>3</b>	0530 3.5 1156 1.3 1811 3.3	0556 3.9 1219 1.5 1831 3.8	0606 4.3 1224 1.6 1842 4.2	0617 4.7 1230 1.6 1853 4.5	0646 5.3 1244 1.7 1919 5.2	0713 5.9 1307 1.9 1945 5.7	0652 1.4 0732 5.8 1331 1.7 2002 5.7
<b>4</b>	0047 1.1 0710 3.5 1334 1.2 1946 3.4	0118 1.3 0736 3.9 1402 1.4 2007 3.9	0144 1.4 1408 1.6 2018 4.3	0117 1.5 0755 4.7 1416 1.6 2031 4.6	0132 1.6 0822 5.3 1441 1.7 2055 5.3	0148 1.7 0849 5.9 1509 1.8 2123 5.8	0211 1.7 0910 5.8 1531 1.8 2143 5.7
<b>5</b>	0217 0.8 0837 3.7 1445 1.0 2100 3.6	0248 1.1 0903 4.2 1518 1.2 2119 4.2	0256 1.2 0910 4.6 1525 1.3 2133 4.6	0306 1.2 0922 5.1 1537 1.3 2148 5.0	0327 1.4 0950 5.7 1606 1.3 2218 5.7	0355 1.4 1017 6.3 1634 1.4 2247 6.2	0419 1.4 1036 6.2 1657 1.4 2305 6.2
<b>6</b>	0327 0.6 0939 4.0 1542 0.8 2157 3.9	0356 0.7 1010 4.5 1615 0.9 2216 4.4	0408 0.8 1015 5.0 1626 1.0 2230 5.0	0425 0.8 1029 5.5 1642 0.9 2247 5.1	0455 0.9 1101 6.2 1716 1.0 2320 6.1	0520 1.0 1129 6.8 1746 1.0 2350 6.7	0546 1.0 1146 6.7 1815 1.0
<b>7</b>	0424 0.3 1032 4.3 1632 0.6 2247 4.2	0451 0.5 1103 4.7 1703 0.7 2304 4.7	0506 0.5 1109 5.3 1717 0.8 2319 5.2	0528 0.5 1123 5.9 1737 0.7 2336 5.7	0605 0.5 1156 6.5 1815 0.7	0639 0.7 1225 7.2 1851 0.8	0709 6.7 0709 0.6 1244 7.1 1923 0.8
<b>8</b>	0513 0.1 1117 4.4 1717 0.5 2332 4.4	0539 0.3 1150 4.8 1746 0.6 2350 4.8	0556 0.3 1155 5.4 1803 0.6	0620 0.3 1210 6.0 1826 0.6	0610 6.4 0700 0.3 1244 6.8 1908 0.6	0641 7.1 0739 0.4 1314 7.5 1947 0.6	0100 7.0 0807 0.3 1333 7.4 2018 0.6
<b>9</b>	0558 0.1 1200 4.5 1801 0.4	0622 0.2 1234 4.9 1829 0.5	0603 5.4 0641 0.2 1239 5.5 1847 0.6	0620 6.0 0707 0.2 1253 6.1 1912 0.5	0654 6.7 0748 0.2 1927 6.9 1955 0.5	0126 7.3 0828 0.2 1358 7.6 2038 0.6	0146 7.3 0856 0.1 1418 7.5 2106 0.5
<b>10</b>	0015 4.5 0640 0.1 1243 4.5 1844 0.4	0035 5.0 0704 0.2 1316 4.9 1911 0.5	0047 5.6 0722 0.2 1321 5.5 1930 0.5	0103 6.1 0749 0.2 1336 6.1 1955 0.5	0137 6.8 0830 0.2 1409 6.9 2038 0.5	0209 7.5 0911 0.2 1440 7.6 2119 0.5	0229 7.5 0839 0.1 1500 7.5 2149 0.4
<b>11</b>	0059 4.5 0719 0.2 1326 4.4 1925 0.4	0121 5.0 0743 0.3 1356 4.8 1953 0.5	0131 5.6 0801 0.3 1403 5.4 2011 0.6	0146 6.2 0826 0.3 1417 6.0 2035 0.5	0220 6.9 0907 0.3 1451 6.8 2117 0.5	0251 7.6 0947 0.3 1521 7.5 2156 0.6	0311 7.5 1016 0.3 1540 7.4 2226 0.5
<b>12</b>	0141 4.5 0756 0.4 1408 0.3 2006 0.5	0206 4.9 0821 0.5 1434 4.7 2034 0.6	0215 5.5 0836 0.6 1453 5.2 2050 0.7	0229 6.1 0858 0.6 1458 5.8 2110 0.6	0303 6.8 0938 0.6 1531 6.5 2150 0.7	0334 7.5 1016 0.6 1601 7.2 2227 0.7	0352 7.4 1047 0.5 1620 7.1 2258 0.6
<b>13</b>	0234 4.3 0831 0.6 1449 4.0 2047 0.6	0250 4.8 0857 0.8 1509 4.5 2115 0.6	0269 5.3 0910 5.8 1522 5.0 2128 0.6	0313 5.9 0925 3.8 1536 5.3 2142 0.8	0346 6.6 1002 0.5 1611 6.2 2217 0.8	0416 7.2 1037 0.8 1640 6.8 2253 0.9	0425 7.2 1111 0.8 1659 6.8 2325 0.8
<b>14</b>	0309 4.1 0808 0.8 1533 3.8 2133 0.7	0334 4.5 0934 1.1 1548 4.3 2202 1.0	0345 4.5 0945 1.1 1604 4.7 2211 1.0	0358 5.5 0954 1.1 1619 5.2 2218 1.0	0430 6.2 1026 1.1 1656 5.8 2247 1.1	0459 6.8 1102 1.2 1719 6.4 2323 1.1	0518 6.8 1135 1.1 1738 6.4 2354 1.0
<b>15</b>	0359 3.8 0956 1.2 1622 3.5 2232 0.9	0423 4.2 1022 1.4 1637 4.0 2306 1.2	0435 4.7 1029 1.5 1653 4.4 2305 1.3	0448 5.2 1034 1.4 1707 4.8 2308 1.2	0520 5.8 1103 1.5 1736 5.4 2333 1.3	0546 6.4 1137 1.5 1803 6.0	0606 6.3 1208 1.4 1822 6.0

# APRIL 2024

TIME ZONE UT(GMT)

WALTON-ON-THE-NAZE		MARGATE		SHIVERING SAND		SOUTHDEND -ON-SEA		TILBURY		NORTH WOOLWICH		LONDON BRIDGE (TOWER PIER)	
Time	m	Time	m	Time	m	Time	m	Time	m	Time	m	Time	m
<b>16</b>	0501 3.5	0528 4.0	0537 4.4	0550 4.8	0620 5.4	0620 5.4	0620 5.4	0620 5.4	0620 5.4	0604 1.4	0603 1.3	0603 1.3	<b>16</b>
TU	1103 1.4	1133 1.7	1132 1.8	1135 1.8	1159 1.8	1159 1.8	1159 1.8	1159 1.8	1159 1.8	0644 6.0	0703 5.9	0703 5.9	TU
	1726 3.3	1751 3.8	1759 4.2	1812 4.5	1838 5.1	1838 5.1	1838 5.1	1838 5.1	1838 5.1	1227 1.9	1256 1.8	1256 1.8	
	2352 1.0									1901 5.6	1918 5.6	1918 5.6	
<b>17</b>	0622 3.4	0631 1.3	0627 1.4	0627 1.4	0644 1.5	0644 1.5	0644 1.5	0644 1.5	0644 1.5	0106 1.6	0133 1.5	0133 1.5	<b>17</b>
W	1237 1.5	0654 3.8	0656 4.2	0706 4.6	0732 5.2	0732 5.2	0732 5.2	0732 5.2	0732 5.2	0757 5.7	0816 5.7	0816 5.7	W
	1644 3.2	1309 1.8	1305 1.9	1306 1.9	1323 2.0	1323 2.0	1323 2.0	1323 2.0	1323 2.0	1344 2.2	1409 2.0	1409 2.0	
		1919 3.7	1925 4.1	1936 4.4	1958 5.0	1958 5.0	1958 5.0	1958 5.0	1958 5.0	2022 5.5	2038 5.5	2038 5.5	
<b>18</b>	0128 1.0	0156 1.2	0201 1.4	0204 1.4	0220 1.6	0220 1.6	0220 1.6	0220 1.6	0220 1.6	0244 1.7	0306 1.6	0306 1.6	<b>18</b>
TH	0752 3.4	0817 3.9	0823 4.3	0830 4.6	0853 5.2	0853 5.2	0853 5.2	0853 5.2	0853 5.2	0916 5.8	0933 5.7	0933 5.7	TH
	1402 1.4	1433 1.6	1437 1.8	1440 1.8	1459 1.9	1459 1.9	1459 1.9	1459 1.9	1459 1.9	1524 2.1	1543 2.0	1543 2.0	
	2009 3.3	2030 3.9	2043 4.3	2056 4.6	2122 5.2	2122 5.2	2122 5.2	2122 5.2	2122 5.2	2146 5.7	2202 5.6	2202 5.6	
<b>19</b>	0248 0.8	0308 1.1	0316 1.1	0324 1.2	0346 1.3	0346 1.3	0346 1.3	0346 1.3	0346 1.3	0407 1.4	0426 1.4	0426 1.4	<b>19</b>
F	0901 3.6	0926 4.1	0933 4.5	0942 4.9	1011 5.5	1011 5.5	1011 5.5	1011 5.5	1011 5.5	1032 6.1	1049 6.0	1049 6.0	F
	1504 1.2	1534 1.4	1540 1.6	1548 1.5	1615 1.6	1615 1.6	1615 1.6	1615 1.6	1615 1.6	1641 1.7	1702 1.6	1702 1.6	
	2112 3.5	2129 4.1	2142 4.5	2157 4.9	2229 5.5	2229 5.5	2229 5.5	2229 5.5	2229 5.5	2255 6.1	2311 6.0	2311 6.0	
<b>20</b>	0341 0.7	0402 0.9	0411 1.0	0422 1.0	0450 1.0	0450 1.0	0450 1.0	0450 1.0	0450 1.0	0512 1.1	0533 1.1	0533 1.1	<b>20</b>
SA	0949 3.8	1016 4.3	1023 4.8	1035 5.2	1106 5.8	1106 5.8	1106 5.8	1106 5.8	1106 5.8	1131 6.4	1149 6.4	1149 6.4	SA
	1548 1.1	1619 1.2	1626 1.3	1636 1.3	1708 1.3	1708 1.3	1708 1.3	1708 1.3	1708 1.3	1736 1.4	1801 1.3	1801 1.3	
	2158 3.8	2216 4.3	2229 4.8	2245 5.2	2318 5.8	2318 5.8	2318 5.8	2318 5.8	2318 5.8	2346 6.4			
<b>21</b>	0418 0.6	0443 0.8	0452 0.8	0505 0.8	0536 0.8	0536 0.8	0536 0.8	0536 0.8	0536 0.8	0603 0.9	0603 0.9	0603 0.9	<b>21</b>
SU	1026 3.9	1054 4.4	1102 4.9	1116 5.4	1149 6.1	1149 6.1	1149 6.1	1149 6.1	1149 6.1	1216 6.7	1235 6.6	1235 6.6	SU
	1623 0.9	1655 1.1	1703 1.2	1715 1.1	1749 1.1	1749 1.1	1749 1.1	1749 1.1	1749 1.1	1821 1.2	1847 1.1	1847 1.1	
	2235 3.9	2254 4.4	2308 4.9	2324 5.4	2358 6.0	2358 6.0	2358 6.0	2358 6.0	2358 6.0				
<b>22</b>	0449 0.5	0516 0.7	0525 0.8	0540 0.7	0614 0.7	0614 0.7	0614 0.7	0614 0.7	0614 0.7	0627 6.7	0646 6.6	0646 6.6	<b>22</b>
M	1059 4.0	1124 4.5	1138 5.0	1150 5.5	1223 6.2	1223 6.2	1223 6.2	1223 6.2	1223 6.2	0645 0.8	0712 0.7	0712 0.7	M
	1655 0.8	1726 0.9	1736 1.0	1751 1.0	1827 1.0	1827 1.0	1827 1.0	1827 1.0	1827 1.0	1858 6.8	1912 6.8	1912 6.8	
	2308 4.0	2327 4.5	2342 5.1	2359 5.5						1900 1.1	1927 1.0	1927 1.0	

<b>23</b>	0519 0.5	0546 0.7	0557 0.7	0614 0.7	0632 6.2	0632 6.2	0632 6.2	0632 6.2	0632 6.2	0103 6.8	0122 6.8	0122 6.8	<b>23</b>
TU	1130 4.1	1152 4.5	1205 5.1	1221 5.6	0650 0.7	0650 0.7	0650 0.7	0650 0.7	0650 0.7	0723 6.9	0751 6.8	0751 6.8	TU
	1757 0.9	1809 0.9	1809 0.9	1824 0.9	1824 6.3	1824 6.3	1824 6.3	1824 6.3	1824 6.3	1835 6.9	1845 6.8	1845 6.8	
	2340 4.1	2358 4.6			1901 0.9	1901 0.9	1901 0.9	1901 0.9	1901 0.9	1936 1.6	2005 0.9	2005 0.9	
<b>24</b>	0549 0.5	0615 0.6	0614 5.2	0631 5.6	0104 6.3	0104 6.3	0104 6.3	0104 6.3	0104 6.3	0135 6.9	0155 6.9	0155 6.9	<b>24</b>
W	1200 4.2	1220 4.6	1235 5.2	1251 5.7	0723 0.7	0723 0.7	0723 0.7	0723 0.7	0723 0.7	0757 0.7	0827 0.7	0827 0.7	W
	1757 0.7	1828 0.8	1841 0.9	1856 0.8	1824 6.4	1824 6.4	1824 6.4	1824 6.4	1824 6.4	1854 7.0	1914 6.9	1914 6.9	
					1933 0.9	1933 0.9	1933 0.9	1933 0.9	1933 0.9	2010 0.9	2041 0.9	2041 0.9	
<b>25</b>	0012 4.2	0031 4.6	0046 5.2	0103 5.7	0136 6.4	0136 6.4	0136 6.4	0136 6.4	0136 6.4	0206 7.0	0226 6.9	0226 6.9	<b>25</b>
TH	0618 0.5	0645 0.6	0659 0.7	0717 0.6	0753 0.7	0753 0.7	0753 0.7	0753 0.7	0753 0.7	0829 0.7	0901 0.7	0901 0.7	TH
	1231 4.2	1251 4.6	1305 5.2	1321 5.7	1354 6.4	1354 6.4	1354 6.4	1354 6.4	1354 6.4	1424 7.0	1443 7.0	1443 7.0	
	1828 0.6	1859 0.8	1913 0.8	1928 0.8	2004 0.9	2004 0.9	2004 0.9	2004 0.9	2004 0.9	2042 0.9	2115 0.8	2115 0.8	
<b>26</b>	0045 4.2	0105 4.6	0119 5.2	0136 5.7	0209 6.4	0209 6.4	0209 6.4	0209 6.4	0209 6.4	0239 7.0	0258 7.0	0258 7.0	<b>26</b>
F	0646 0.5	0712 0.7	0729 0.7	0746 0.7	0821 0.7	0821 0.7	0821 0.7	0821 0.7	0821 0.7	0858 0.7	0932 0.7	0932 0.7	F
	1302 4.2	1323 4.6	1337 5.2	1353 5.7	1426 6.4	1426 6.4	1426 6.4	1426 6.4	1426 6.4	1456 7.0	1515 7.0	1515 7.0	
	1900 0.6	1932 0.8	1945 0.8	1959 0.8	2034 0.9	2034 0.9	2034 0.9	2034 0.9	2034 0.9	2113 0.9	2147 0.8	2147 0.8	
<b>27</b>	0119 4.1	0140 4.6	0153 5.1	0209 5.6	0242 6.3	0242 6.3	0242 6.3	0242 6.3	0242 6.3	0313 6.9	0332 6.9	0332 6.9	<b>27</b>
SA	0715 0.6	0747 0.8	0759 0.8	0814 0.7	0849 0.8	0849 0.8	0849 0.8	0849 0.8	0849 0.8	0926 0.8	1000 0.8	1000 0.8	SA
	1336 4.1	1355 4.5	1408 5.0	1425 5.6	1459 6.2	1459 6.2	1459 6.2	1459 6.2	1459 6.2	1530 6.8	1549 6.8	1549 6.8	
	1933 0.7	2005 0.8	2017 0.9	2029 0.9	2102 0.9	2102 0.9	2102 0.9	2102 0.9	2102 0.9	2142 0.9	2216 0.9	2216 0.9	
<b>28</b>	0155 4.1	0214 4.5	0227 5.0	0243 5.5	0317 6.2	0317 6.2	0317 6.2	0317 6.2	0317 6.2	0349 6.8	0408 6.7	0408 6.7	<b>28</b>
SU	0747 0.7	0820 0.9	0831 0.9	0844 0.9	0917 0.9	0917 0.9	0917 0.9	0917 0.9	0917 0.9	0955 0.9	1026 0.9	1026 0.9	SU
	1411 4.0	1426 4.4	1441 4.9	1458 5.4	1532 6.0	1532 6.0	1532 6.0	1532 6.0	1532 6.0	1604 6.6	1624 6.6	1624 6.6	
	2009 0.7	2041 0.9	2051 1.0	2101 0.9	2152 1.0	2152 1.0	2152 1.0	2152 1.0	2152 1.0	2211 0.9	2242 1.0	2242 1.0	
<b>29</b>	0233 4.0	0250 4.3	0305 4.9	0321 5.3	0354 6.0	0354 6.0	0354 6.0	0354 6.0	0354 6.0	0426 6.6	0446 6.5	0446 6.5	<b>29</b>
M	0824 0.8	0858 1.0	0907 1.1	0918 1.0	0950 1.1	0950 1.1	0950 1.1	0950 1.1	0950 1.1	1027 1.1	1056 1.0	1056 1.0	M
	1450 3.8	1502 4.3	1518 4.8	1535 5.2	1608 5.8	1608 5.8	1608 5.8	1608 5.8	1608 5.8	1639 6.4	1700 6.4	1700 6.4	
	2051 0.8	2123 1.0	2130 1.1	2137 1.0	2206 1.1	2206 1.1	2206 1.1	2206 1.1	2206 1.1	2244 1.1	2314 1.1	2314 1.1	
<b>30</b>	0318 3.8	0336 4.2	0350 4.7	0405 5.2	0437 5.8	0437 5.8	0437 5.8	0437 5.8	0437 5.8	0509 6.4	0530 6.3	0530 6.3	<b>30</b>
TU	0941 1.0	0944 1.2	0952 1.3	1002 1.2	1029 1.3	1029 1.3	1029 1.3	1029 1.3	1029 1.3	1105 1.3	1134 1.2	1134 1.2	TU
	1536 3.6	1550 4.1	1605 4.6	1620 5.0	1651 5.6	1651 5.6	1651 5.6	1651 5.6	1651 5.6	1722 6.2	1743 6.2	1743 6.2	
	2144 0.8	2216 1.1	2222 1.2	2225 1.1	2250 1.2	2250 1.2	2250 1.2	2250 1.2	2250 1.2	2326 1.3	2355 1.2	2355 1.2	



**MAY 2024**

TIME ZONE UT(GMT)

	WALTON-ON-THE-NAZE	MARGATE	SHIVERING SAND	SOUTHEND -ON-SEA	TILBURY	NORTH WOOLWICH	LONDON BRIDGE (TOWER PIER)
	Time	Time	Time	Time	Time	Time	Time
<b>1</b>	0413 3.7	0438 4.1	0449 4.6	0501 5.0	0531 5.6	0602 6.2	0622 6.1
W	1015 1.2	1053 1.4	1053 1.5	1102 1.4	1124 1.5	1155 1.6	1222 1.5
☾	2300 0.9	2330 1.2	2333 1.3	2334 1.3	2352 1.4	1817 6.0	1837 5.9
<b>2</b>	0525 3.6	0555 4.0	0604 4.5	0615 4.9	0645 5.5	0622 1.4	0048 1.3
TH	1141 1.3	1204 1.5	1212 1.6	1223 1.6	1250 1.7	0711 6.0	0731 6.0
	1755 3.4	1814 3.9	1827 4.3	1839 4.7	1906 5.3	1312 1.8	1334 1.7
						1831 5.8	1949 5.8
<b>3</b>	0035 0.8	0106 1.1	0108 1.2	0114 1.3	0135 1.4	0151 1.5	0217 1.4
☾	0854 3.6	0722 4.1	0728 4.5	0740 5.0	0809 5.6	0837 6.1	0857 6.0
F	1307 1.2	1336 1.4	1340 1.5	1351 1.5	1420 1.6	1449 1.7	1512 1.6
	1919 3.5	1939 4.0	1951 4.5	2006 4.8	2033 5.5	2101 6.0	2120 5.9
<b>4</b>	0155 0.7	0225 0.9	0234 1.0	0244 1.0	0307 1.1	0335 1.3	0359 1.2
SA	0811 3.8	0639 4.3	0846 4.8	0858 5.2	0927 5.9	0955 6.5	1013 6.4
	1415 1.0	1449 1.2	1455 1.3	1507 1.2	1536 1.3	1607 1.4	1630 1.3
	2030 3.7	2048 4.3	2102 4.7	2118 5.1	2149 5.8	2218 6.3	2237 6.3
<b>5</b>	0301 0.5	0329 0.7	0342 0.7	0358 0.7	0428 0.8	0453 0.9	0517 0.9
SU	0913 4.1	0943 4.5	0950 5.0	1003 5.5	1036 6.2	1103 6.8	1120 6.8
	1513 0.8	1546 1.0	1557 1.1	1611 1.0	1645 1.0	1716 1.1	1743 1.0
	2129 4.0	2145 4.5	2201 5.0	2218 5.4	2251 6.1	2321 6.7	2340 6.7
<b>6</b>	0359 0.3	0424 0.5	0439 0.6	0500 0.5	0536 0.6	0609 0.7	0638 0.6
M	1006 4.2	1036 4.7	1044 5.2	1058 5.8	1132 6.5	1200 7.1	1219 7.0
	1605 0.7	1635 0.8	1650 0.9	1707 0.8	1746 0.8	1821 0.9	1852 0.8
	2220 4.2	2237 4.7	2253 5.2	2309 5.7	2343 6.4		
<b>7</b>	0448 0.3	0512 0.4	0529 0.5	0552 0.4	0631 0.5	0614 7.0	0034 7.0
TU	1053 4.3	1124 4.7	1132 5.3	1146 5.9	1219 6.6	0709 0.5	0738 0.4
	1653 0.6	1721 0.7	1736 0.7	1800 0.7	1841 0.7	1249 7.3	1309 7.2
	2307 4.3	2325 4.8	2340 5.4	2355 5.9		1919 0.7	1950 0.7

<b>8</b>	0533 0.3	0556 0.4	0614 0.4	0639 0.4	0629 6.6	0101 7.2	0121 7.2
W	1137 4.4	1207 4.8	1215 5.4	1229 6.0	0719 0.4	0759 0.5	0827 0.4
☾	1740 0.5	1806 0.6	1825 0.6	1849 0.6	1303 6.7	1333 7.3	1354 7.3
	2352 4.4				1931 0.6	2010 0.7	2040 0.6
<b>9</b>	0615 0.3	0014 4.9	0025 5.5	0040 6.0	0114 6.7	0146 7.3	0206 7.3
TH	1221 4.4	1239 4.8	1258 5.4	1312 5.9	0802 0.4	0842 0.5	0910 0.4
	1825 0.5	1852 0.6	1911 0.6	1935 0.5	1945 0.7	1416 7.3	1438 7.3
					2017 0.6	2056 0.6	2125 0.5
<b>10</b>	0037 4.5	0103 4.9	0111 5.5	0125 6.0	0158 6.7	0230 7.4	0249 7.3
F	0655 0.5	0718 0.6	0735 0.6	0759 0.6	0840 0.7	0919 0.7	0948 0.6
	1303 4.3	1329 4.7	1339 5.3	1353 5.8	1427 6.6	1457 7.2	1517 7.2
	1910 0.5	1938 0.6	1954 0.6	2018 0.6	2058 0.6	2136 0.7	2205 0.6
<b>11</b>	0121 4.4	0150 4.8	0157 5.4	0210 5.9	0244 6.7	0314 7.3	0333 7.2
SA	0732 0.7	0757 0.8	0812 0.8	0832 0.8	0911 0.9	0948 0.9	1020 0.8
	1345 4.2	1408 4.6	1420 5.2	1435 5.7	1508 6.4	1538 7.0	1556 7.0
	1953 0.5	2022 0.7	2036 0.7	2056 0.7	2134 0.8	2209 0.8	2239 0.7
<b>12</b>	0205 4.2	0235 4.7	0243 5.2	0256 5.7	0329 6.4	0358 7.1	0417 7.0
SU	0807 0.9	0835 1.0	0847 1.1	0901 1.0	0936 1.1	1010 1.1	1045 1.1
	1427 4.0	1445 4.5	1500 5.0	1515 5.4	1548 6.1	1617 6.7	1635 6.6
	2035 0.6	2106 0.8	2116 0.9	2129 0.8	2203 0.9	2236 0.9	2307 0.9
<b>13</b>	0251 4.0	0919 4.4	0329 5.0	0343 5.5	0415 6.1	0443 6.7	0501 6.6
M	0844 1.1	0913 1.2	0923 1.3	0931 1.3	1003 1.3	1038 1.3	1111 1.3
	1509 3.8	1525 4.3	1541 4.7	1557 5.2	1628 5.8	1656 6.3	1714 6.3
	2120 0.7	2153 0.9	2157 1.0	2204 1.0	2232 1.1	2306 1.1	2336 1.0
<b>14</b>	0340 3.8	0406 4.2	0418 4.7	0431 5.2	0503 5.8	0529 6.3	0547 6.3
TU	0828 1.3	0958 1.4	1005 1.5	1010 1.5	1040 1.5	1114 1.6	1145 1.5
	1556 3.6	1611 4.1	1628 4.5	1643 4.9	1711 5.5	1738 6.0	1755 6.0
	2213 0.8	2249 1.1	2247 1.2	2249 1.1	2314 1.2	2345 1.3	
<b>15</b>	0437 3.6	0503 4.0	0512 4.5	0526 4.9	0557 5.5	0621 6.0	0013 1.2
W	1026 1.4	1055 1.6	1058 1.8	1102 1.7	1130 1.8	1200 1.8	0640 6.0
☾	1653 3.5	1710 3.9	1724 4.3	1738 4.7	1806 5.3	1829 5.7	1228 1.7
	2320 0.9	2357 1.2	2353 1.3	2354 1.3		1845 5.7	1845 5.7

**MAY 2024**

TIME ZONE UT(GMT)

	WALTON-ON-THE-NAZE		MARGATE		SHIVERING SAND		SOUTHDOWN-ON-SEA		TILBURY		NORTH WOOLWICH		LONDON BRIDGE (TOWER PIER)	
	Time	m	Time	m	Time	m	Time	m	Time	m	Time	m	Time	m
<b>16</b> TH	0544	3.4	0614	3.9	0617	4.3	0630	4.7	0640	1.4	0640	1.4	0705	1.4
	1145	1.5	1214	1.7	1209	1.9	1213	1.9	0858	5.3	0723	5.8	0742	5.8
	1757	3.4	1830	3.8	1834	4.2	1848	4.5	1236	2.0	1301	2.0	1325	1.9
									1913	5.1	1938	5.6	1954	5.6
<b>17</b> F	0036	0.9	0108	1.2	0110	1.3	0115	1.3	0134	1.4	0157	1.6	0221	1.4
	0655	3.4	0727	3.9	0730	4.3	0740	4.7	0803	5.3	0830	5.8	0848	5.7
	1305	1.5	1338	1.7	1336	1.9	1338	1.9	1357	2.0	1419	2.1	1442	2.0
	1904	3.4	1939	3.9	1947	4.3	2000	4.6	2024	5.2	2052	5.7	2110	5.6
<b>18</b> SA	0143	0.9	0212	1.1	0218	1.2	0225	1.2	0248	1.3	0315	1.4	0337	1.3
	0803	3.5	0829	4.0	0838	4.4	0847	4.8	0910	5.4	0935	6.0	0953	5.9
	1407	1.3	1441	1.5	1445	1.7	1450	1.7	1513	1.8	1540	1.9	1604	1.8
	2009	3.5	2037	4.0	2049	4.4	2103	4.8	2130	5.4	2158	5.9	2216	5.9
<b>19</b> SU	0239	0.8	0306	1.0	0314	1.1	0323	1.1	0349	1.1	0416	1.2	0438	1.1
	0859	3.7	0921	4.1	0932	4.6	0943	5.0	1011	5.7	1036	6.2	1053	6.1
	1458	1.2	1531	1.4	1537	1.5	1545	1.4	1612	1.5	1642	1.6	1706	1.5
	2105	3.6	2127	4.2	2141	4.6	2156	5.0	2227	5.7	2255	6.2	2313	6.2
<b>20</b> M	0325	0.7	0351	0.9	0400	1.0	0411	0.9	0441	1.0	0510	1.1	0532	1.0
	0842	3.8	1004	4.3	1016	4.8	1029	5.2	1100	5.9	1127	6.4	1145	6.4
	1541	1.0	1613	1.2	1621	1.3	1631	1.3	1701	1.3	1733	1.4	1758	1.3
	2150	3.8	2210	4.3	2226	4.8	2241	5.2	2314	5.9	2343	6.5		
<b>21</b> TU	0405	0.7	0431	0.8	0441	0.9	0455	0.8	0527	0.9	0557	0.9	0602	0.6
	1020	3.9	1041	4.4	1055	4.9	1109	5.4	1141	6.0	1210	6.6	1229	6.6
	1619	0.9	1651	1.1	1700	1.2	1713	1.1	1746	1.2	1818	1.2	1845	1.1
	2230	3.9	2250	4.4	2305	4.9	2321	5.4	2355	6.1				
<b>22</b> W	0442	0.6	0508	0.8	0520	0.9	0536	0.8	0610	0.9	0625	0.7	0644	0.6
	1055	4.0	1116	4.5	1130	5.1	1145	5.5	1218	6.2	0841	0.9	0709	0.8
	1658	0.8	1727	1.0	1738	1.1	1753	1.0	1827	1.1	1847	0.8	1307	6.7
	2308	4.0	2327	4.5	2343	5.0	2359	5.5	1901	1.1	1901	1.1	1930	1.0
<b>23</b> TH	0517	0.6	0543	0.8	0556	0.8	0613	0.8	0633	0.2	0722	0.9	0751	0.8
	1129	4.1	1149	4.5	1204	5.1	1219	5.6	0848	0.9	0922	0.9	0943	0.8
	1732	0.8	1803	0.9	1816	1.0	1832	0.9	1907	1.0	1942	1.1	2012	1.0
	2345	4.1												
<b>24</b> F	0550	0.7	0618	0.8	0631	0.9	0648	0.8	0723	0.8	0758	0.9	0831	0.8
	1205	4.1	1223	4.6	1239	5.1	1255	5.6	1329	6.3	1359	6.9	1419	6.9
	1809	0.7	1840	0.8	1853	0.9	1909	0.9	1944	1.0	2020	1.0	2054	0.9
<b>25</b> SA	0023	4.1	0042	4.5	0058	5.1	0113	5.6	0147	6.3	0218	6.9	0237	6.8
	0623	0.7	0652	0.8	0708	0.9	0721	0.8	0755	0.9	0832	0.9	0908	0.8
	1242	4.1	1259	4.6	1315	5.1	1332	5.6	1406	6.3	1436	6.9	1456	6.8
	1846	0.7	1918	0.8	1930	0.9	1946	0.9	2020	1.0	2057	1.0	2133	0.9
<b>26</b> SU	0102	4.1	0124	4.5	0137	5.1	0153	5.6	0226	6.3	0258	6.9	0317	6.8
	0657	0.7	0729	0.8	0741	0.9	0755	0.8	0829	0.9	0907	0.9	0943	0.8
	1320	4.1	1337	4.5	1353	5.1	1410	5.5	1443	6.2	1515	6.8	1534	6.8
	1925	0.7	1958	0.8	2009	0.9	2023	0.9	2055	0.9	2132	1.0	2209	0.9
<b>27</b> M	0143	4.1	0208	4.5	0219	5.0	0234	5.5	0307	6.2	0338	6.8	0358	6.7
	0735	0.8	0808	0.9	0819	1.0	0833	0.9	0906	1.0	0944	1.0	1018	0.9
	1401	4.0	1416	4.5	1432	5.0	1449	5.4	1522	6.1	1554	6.6	1613	6.6
	2007	0.7	2040	0.8	2050	0.9	2103	0.9	2133	1.0	2208	1.0	2243	0.9
<b>28</b> TU	0236	4.0	0254	4.4	0304	5.0	0318	5.4	0350	6.1	0422	6.7	0441	6.6
	0818	0.9	0851	1.0	0902	1.1	0916	1.0	0949	1.1	1024	1.1	1055	1.1
	1444	3.9	1459	4.4	1514	4.8	1531	5.3	1603	5.9	1634	6.4	1684	6.4
	2055	0.7	2128	0.9	2136	0.9	2147	0.9	2215	1.0	2248	1.1	2319	1.0
<b>29</b> W	0315	3.9	0345	4.3	0353	4.8	0407	5.3	0439	6.0	0509	6.5	0528	6.5
	0908	1.0	0941	1.2	0951	1.3	1005	1.2	1036	1.3	1109	1.3	1138	1.2
	1533	3.8	1548	4.3	1603	4.7	1618	5.1	1649	5.8	1719	6.3	1739	6.3
	2152	0.7	2224	0.9	2231	1.0	2238	1.0	2305	1.1	2334	1.1		
<b>30</b> TH	0411	3.8	0442	4.2	0451	4.7	0504	5.2	0535	5.8	0603	6.4	0622	6.3
	1009	1.1	1038	1.3	1049	1.4	1102	1.3	1133	1.4	1203	1.4	1230	1.4
	1631	3.7	1646	4.2	1701	4.6	1716	5.0	1744	5.6	1813	6.2	1831	6.1
	2302	0.7	2332	0.9	2337	1.0	2344	1.0	2344	1.0				
<b>31</b> F	0518	3.8	0548	4.2	0556	4.7	0610	5.1	0611	1.1	0633	1.2	0727	6.2
	1120	1.2	1145	1.4	1155	1.5	1208	1.4	1241	1.5	0708	6.3	0732	6.2
	1738	3.7	1754	4.2	1809	4.6	1824	5.0	1841	5.8	1909	1.6	1934	1.5
									1853	5.6	1919	6.1	1936	6.1

# JUNE 2024

TIME ZONE UT(GMT)

	WALTON-ON-THE-NAZE		MARGATE		SHIVERING SAND		SOUTHDOWN-ON-SEA		TILBURY		NORTH WOOLWICH		LONDON BRIDGE (TOWER PIER)	
	Time	m	Time	m	Time	m	Time	m	Time	m	Time	m	Time	m
<b>1</b>	0018	0.7	0047	0.9	0052	1.0	0102	1.0	0127	1.1	0153	1.2	0221	1.1
SA	0632	3.8	0700	4.2	0707	4.7	0720	5.2	0751	5.8	0819	6.4	0839	6.3
	1234	1.2	1303	1.3	1308	1.4	1321	1.4	1352	1.4	1423	1.5	1448	1.4
	1849	3.7	1908	4.2	1922	4.7	1938	5.0	2008	5.7	2037	6.2	2056	6.2
<b>2</b>	0129	0.6	0158	0.8	0206	0.9	0218	0.9	0241	1.0	0311	1.1	0335	0.9
SU	0741	3.9	0810	4.3	0817	4.8	0830	5.3	0900	6.0	0929	6.5	0947	6.5
	1342	1.1	1415	1.2	1421	1.3	1432	1.3	1503	1.3	1535	1.4	1600	1.3
	1958	3.8	2015	4.3	2030	4.8	2047	5.2	2118	5.9	2149	6.4	2208	6.4
<b>3</b>	0234	0.5	0300	0.7	0312	0.8	0327	0.8	0354	0.9	0421	0.9	0444	0.8
M	0844	4.0	0913	4.4	0921	4.9	0934	5.4	1007	6.1	1034	6.7	1053	6.7
	1443	1.0	1515	1.1	1526	1.2	1538	1.1	1611	1.2	1644	1.2	1711	1.1
	2100	4.0	2116	4.5	2163	5.0	2149	5.4	2222	6.0	2253	6.6	2312	6.6
<b>4</b>	0333	0.5	0356	0.7	0411	0.7	0429	0.7	0504	0.8	0533	0.8	0601	0.8
TU	0941	4.1	1009	4.5	1019	5.0	1032	5.6	1106	6.3	1134	6.9	1154	6.8
	1540	0.8	1609	0.9	1624	1.0	1640	1.0	1717	1.0	1751	1.0	1821	1.0
	2157	4.1	2213	4.6	2230	5.1	2245	5.5	2319	6.2	2350	6.8		
<b>5</b>	0425	0.5	0446	0.7	0504	0.7	0524	0.7	0602	0.7	0638	0.8	0610	0.8
W	1118	4.2	1145	4.6	1156	5.2	1210	5.7	1243	6.4	1226	7.0	1207	0.7
	1634	0.7	1700	0.8	1718	0.9	1737	0.8	1817	0.9	1854	0.9	1247	6.9
	2247	4.2	2308	4.7	2322	5.2	2336	5.7	1911	0.8	1949	0.8	1924	0.8
<b>6</b>	0512	0.6	0533	0.7	0551	0.8	0613	0.7	0609	6.3	0641	7.0	0102	6.9
TH	1118	4.2	1145	4.6	1156	5.2	1210	5.7	1243	6.4	1226	7.0	0759	0.7
•	1725	0.6	1751	0.7	1809	0.8	1831	0.7	1911	0.8	1949	0.8	1334	7.0
	2335	4.3											2018	0.7
<b>7</b>	0655	0.6	0600	0.7	0611	0.8	0624	0.8	0657	0.8	0128	7.1	0149	7.0
F	1202	4.2	1227	4.6	1239	5.2	1253	5.7	1326	6.4	1356	7.0	0916	0.9
	1814	0.5	1840	0.7	1856	0.7	1921	0.7	2001	0.7	2038	0.7	1417	7.0
													2106	0.6

<b>8</b>	0021	4.3	0050	4.7	0058	5.3	0111	5.8	0144	6.5	0214	7.1	0235	7.0
SA	0636	0.7	0659	0.8	0716	0.9	0738	0.9	0818	0.9	0855	1.0	0925	0.9
	1246	4.2	1307	4.6	1321	5.2	1335	5.7	1408	6.4	1439	7.0	1459	6.9
	1901	0.5	1928	0.6	1944	0.7	2007	0.7	2046	0.7	2121	0.8	2150	0.7
<b>9</b>	0106	4.3	0136	4.7	0144	5.2	0157	5.8	0230	6.5	0300	7.1	0319	7.0
SU	0714	0.9	0740	1.0	0755	1.1	0814	1.0	0852	1.1	0927	1.1	1000	1.0
	1328	4.1	1346	4.6	1402	5.1	1417	5.6	1450	6.3	1520	6.8	1539	6.8
	1946	0.6	2014	0.7	2028	0.7	2048	0.7	2125	0.8	2158	0.8	2228	0.7
<b>10</b>	0150	4.1	0220	4.5	0229	5.1	0243	5.6	0316	6.3	0345	6.9	0404	6.8
M	0750	1.0	0818	1.1	0831	1.2	0844	1.2	0920	1.2	0954	1.3	1028	1.2
	1408	4.0	1425	4.5	1442	5.0	1458	5.4	1530	6.1	1600	6.6	1617	6.6
	2027	0.6	2058	0.8	2108	0.8	2123	0.8	2157	0.9	2228	0.9	2259	0.9
<b>11</b>	0234	4.0	0302	4.4	0313	5.0	0327	5.5	0400	6.1	0428	6.7	0446	6.6
TU	0826	1.1	0856	1.2	0906	1.3	0915	1.3	0948	1.3	1023	1.4	1055	1.3
	1449	3.9	1504	4.4	1521	4.8	1538	5.3	1609	5.9	1638	6.4	1654	6.3
	2107	0.7	2140	0.8	2146	0.9	2155	0.9	2225	1.0	2257	1.0	2326	0.9
<b>12</b>	0319	3.9	0345	4.3	0357	4.8	0412	5.2	0444	5.9	0511	6.4	0528	6.3
W	0904	1.2	0934	1.4	0943	1.4	0950	1.4	1022	1.4	1057	1.5	1127	1.4
	1530	3.8	1545	4.3	1603	4.7	1619	5.1	1648	5.7	1715	6.2	1732	6.2
	2151	0.7	2224	0.9	2226	1.0	2232	1.0	2300	1.1	2331	1.1	2358	1.0
<b>13</b>	0407	3.7	0430	4.1	0442	4.6	0457	5.0	0529	5.7	0554	6.2	0612	6.1
TH	0848	1.3	1018	1.5	1025	1.6	1033	1.5	1103	1.6	1137	1.6	1204	1.5
	1616	3.7	1630	4.1	1647	4.6	1703	4.9	1732	5.5	1796	6.0	1812	6.0
	2241	0.8	2312	1.0	2313	1.1	2318	1.1	2344	1.2	1945	5.9	1901	5.8
<b>14</b>	0459	3.5	0522	4.0	0531	4.4	0546	4.8	0617	5.5	0613	1.2	0038	1.1
F	1042	1.4	1108	1.6	1115	1.7	1122	1.6	1151	1.7	1222	1.8	0641	6.0
•	1709	3.6	1723	4.0	1739	4.5	1754	4.8	1823	5.4	1845	5.9	0700	5.9
	2339	0.8											1247	1.6
<b>15</b>	0556	3.5	0608	1.1	0009	1.2	0015	1.2	0038	1.3	0104	1.4	0127	1.3
SA	1150	1.5	0623	3.9	0627	4.3	0640	4.7	0709	5.4	0735	5.9	0755	5.8
	1807	3.5	1211	1.7	1214	1.8	1220	1.8	1247	1.8	1314	1.9	1337	1.8
			1829	3.9	1838	4.4	1854	4.7	1923	5.3	1948	5.8	2007	5.7

# JUNE 2024

TIME ZONE UT(GMT)

	WALTON-ON-THE-NAZE		MARGATE		SHIVERING SAND		SOUTHDOWN-ON-SEA		TILBURY		NORTH WOOLWICH		LONDON BRIDGE (TOWER PIER)	
	Time	m	Time	m	Time	m	Time	m	Time	m	Time	m	Time	m
<b>16</b>	0040	0.9	0108	1.1	0111	1.3	0120	1.2	0141	1.3	0205	1.4	0230	1.3
SU	0854	3.5	0725	3.9	0728	4.3	0739	4.7	0805	5.4	0832	5.9	0853	5.8
	1302	1.4	1328	1.7	1326	1.8	1330	1.8	1350	1.9	1414	2.0	1437	1.9
	1906	3.5	1936	4.0	1943	4.4	1958	4.7	2026	5.3	2055	5.8	2117	5.8
<b>17</b>	0138	0.9	0206	1.1	0212	1.2	0223	1.2	0246	1.3	0313	1.4	0439	1.2
M	0752	3.5	0622	4.0	0628	4.4	0638	4.8	0903	5.5	0930	6.0	0950	5.9
	1402	1.3	1433	1.5	1436	1.7	1441	1.6	1501	1.8	1526	1.9	1554	1.8
	2006	3.6	2033	4.0	2045	4.5	2059	4.8	2128	5.5	2157	6.0	2218	5.9
<b>18</b>	0232	0.9	0259	1.1	0307	1.2	0320	1.1	0346	1.2	0414	1.3	0439	1.2
TU	0846	3.7	0913	4.1	0923	4.5	0934	5.0	1001	5.6	1027	6.2	1047	6.1
	1455	1.2	1526	1.4	1534	1.6	1542	1.5	1606	1.6	1636	1.6	1704	1.6
	2102	3.7	2125	4.2	2140	4.6	2154	5.0	2225	5.7	2254	6.2	2314	6.2
<b>19</b>	0322	0.8	0347	1.0	0358	1.1	0412	1.1	0441	1.1	0509	1.2	0535	1.1
W	0936	3.8	1000	4.3	1012	4.7	1024	5.2	1055	5.8	1122	6.4	1141	6.3
	1544	1.1	1615	1.2	1624	1.3	1635	1.3	1704	1.4	1734	1.4	1802	1.3
	2153	3.8	2213	4.3	2229	4.8	2244	5.2	2317	5.9	2346	6.4		
<b>20</b>	0408	0.8	0433	1.0	0445	1.1	0501	1.0	0532	1.0	0601	1.1	0006	6.4
TH	1021	3.9	1042	4.4	1056	4.9	1110	5.3	1143	6.0	1211	6.6	0628	1.0
	1630	0.9	1701	1.1	1711	1.2	1726	1.1	1757	1.2	1828	1.3	1231	6.5
	2239	3.9	2258	4.3	2314	4.9	2330	5.3					1856	1.1
<b>21</b>	0450	0.8	0516	1.0	0529	1.0	0546	1.0	0604	6.0	0034	6.6	0054	6.6
F	1103	4.0	1122	4.4	1138	5.0	1153	5.4	0619	1.1	0649	1.1	0719	1.0
	1714	0.8	1745	1.0	1757	1.1	1814	1.0	1827	6.1	1257	6.7	1317	6.7
	2322	4.0	2342	4.4	2358	5.0			1847	1.1	1918	1.1	1949	1.0
<b>22</b>	0530	0.8	0557	0.9	0611	1.0	0014	5.5	0048	6.2	0119	6.7	0139	6.7
SA	1145	4.1	1201	4.5	1219	5.0	0630	1.1	0702	1.1	0735	1.1	0808	1.0
O	1758	0.7	1828	0.9	1841	0.9	1235	5.5	1310	6.2	1341	6.8	1401	6.7
							1900	0.9	1935	1.0	2007	1.1	2040	0.9

<b>23</b>	0006	4.1	0027	4.5	0042	5.1	0058	5.6	0132	6.3	0203	6.9	0224	6.8
SU	0609	0.8	0638	0.9	0652	1.0	0709	0.9	0743	1.0	0819	1.0	0855	0.9
	1227	4.1	1241	4.6	1300	5.1	1317	5.6	1352	6.3	1424	6.8	1444	6.8
	1842	0.6	1911	0.8	1925	0.8	1945	0.8	2021	0.9	2055	1.0	2129	0.8
<b>24</b>	0050	4.2	0115	4.6	0127	5.2	0142	5.7	0216	6.4	0248	7.0	0308	6.9
M	0849	0.8	0719	0.9	0733	1.0	0749	0.9	0825	1.0	0902	1.0	0940	0.9
	1311	4.1	1323	4.6	1343	5.1	1400	5.6	1434	6.3	1507	6.8	1526	6.8
	1927	0.6	1956	0.7	2010	0.8	2029	0.8	2106	0.8	2142	0.9	2216	0.7
<b>25</b>	0135	4.2	0204	4.6	0214	5.2	0228	5.7	0302	6.4	0333	7.0	0353	6.9
TU	0731	0.8	0602	0.9	0815	1.0	0832	0.9	0908	0.9	0946	1.0	1023	0.9
	1355	4.1	1408	4.6	1426	5.1	1444	5.6	1517	6.3	1549	6.8	1608	6.7
	2013	0.5	2042	0.6	2056	0.7	2114	0.7	2151	0.8	2226	0.8	2300	0.7
<b>26</b>	0221	4.2	0253	4.6	0301	5.2	0316	5.7	0348	6.4	0419	7.0	0438	6.9
W	0815	0.9	0846	1.0	0900	1.0	0917	0.9	0954	1.0	1030	1.0	1104	0.9
	1439	4.1	1453	4.6	1510	5.0	1527	5.5	1600	6.2	1631	6.7	1649	6.7
	2101	0.5	2131	0.6	2142	0.7	2200	0.7	2236	0.8	2308	0.8	2341	0.7
<b>27</b>	0310	4.1	0343	4.5	0350	5.1	0405	5.6	0437	6.3	0506	6.8	0525	6.8
TH	0902	0.9	0933	1.0	0947	1.1	1003	1.0	1040	1.1	1114	1.1	1146	1.0
	1527	4.0	1540	4.5	1557	5.0	1613	5.4	1645	6.1	1714	6.8	1732	6.6
	2152	0.5	2221	0.7	2232	0.7	2247	0.7	2322	0.8	2351	0.8		
<b>28</b>	0402	4.0	0434	4.4	0442	5.0	0457	5.5	0529	6.2	0557	6.7	0622	0.7
F	0854	1.0	1022	1.1	1036	1.2	1052	1.1	1082	1.1	1124	1.2	1201	1.2
C	1618	4.0	1630	4.5	1646	4.9	1704	5.3	1734	6.0	1802	6.5	0615	6.6
	2249	0.5	2317	0.7	2326	0.8	2339	0.8					1230	1.1
<b>29</b>	0501	0.9	0530	4.3	0538	4.9	0553	5.3	0012	0.8	0039	0.9	0109	0.8
SA	1052	1.1	1117	1.2	1131	1.3	1145	1.2	0625	0.8	0653	6.6	0712	6.5
	1715	3.9	1728	4.4	1746	4.9	1802	5.3	1821	1.3	1253	1.3	1321	1.2
	2352	0.6							1832	5.9	1859	6.4	1917	6.4
<b>30</b>	0604	3.9	0019	0.8	0026	0.8	0038	0.8	0107	0.9	0136	0.9	0204	0.8
SU	1158	1.1	0632	4.3	0639	4.8	0654	5.3	0726	5.9	0755	6.5	0815	6.4
	1819	3.9	1224	1.3	1234	1.4	1247	1.3	1320	1.4	1352	1.4	1420	1.3
			1835	4.4	1851	4.8	1908	5.2	1939	5.8	2007	6.4	2027	6.3

# JULY 2024

TIME ZONE UT(GMT)

	WALTON-ON-THE-NAZE		MARGATE		SHIVERING SAND		SOUTHDOWN-ON-SEA		TILBURY		NORTH WOOLWICH		LONDON BRIDGE (TOWER PIER)	
	Time	m	Time	m	Time	m	Time	m	Time	m	Time	m	Time	m
<b>1</b>	0058	0.6	0126	0.8	0132	0.9	0144	0.9	0208	1.0	0238	1.0	0305	0.9
	0709	3.8	0737	4.3	0745	4.8	0759	5.2	0830	5.9	0859	6.5	0919	6.4
M	1308	1.1	1339	1.3	1346	1.4	1356	1.4	1426	1.4	1500	1.4	1527	1.3
	1927	3.9	1944	4.3	2000	4.8	2016	5.2	2048	5.8	2119	6.4	2139	6.3
<b>2</b>	0205	0.7	0230	0.9	0240	1.0	0252	1.0	0316	1.1	0345	1.1	0409	1.0
	0615	3.6	0643	4.3	0652	4.8	0606	5.2	0637	5.9	1005	6.5	1024	6.4
TU	1417	1.1	1448	1.2	1458	1.3	1509	1.3	1538	1.3	1612	1.4	1639	1.3
	2036	3.9	2052	4.3	2109	4.8	2124	5.2	2156	5.9	2227	6.4	2247	6.4
<b>3</b>	0309	0.8	0331	0.9	0345	1.0	0400	1.0	0431	1.1	0456	1.1	0522	1.1
	0919	3.9	0945	4.3	0957	4.8	1010	5.3	1042	6.0	1111	6.5	1130	6.5
W	1524	1.0	1553	1.1	1605	1.2	1619	1.1	1654	1.2	1725	1.2	1754	1.1
	2140	4.0	2200	4.4	2215	4.9	2228	5.3	2301	6.0	2331	6.6	2352	6.5
<b>4</b>	0408	0.8	0428	1.0	0444	1.1	0502	1.0	0538	1.1	0610	1.1	0638	1.0
	1016	4.0	1042	4.4	1054	4.9	1108	5.4	1140	6.1	1209	6.6	1230	6.6
TH	1626	0.8	1651	1.0	1707	1.0	1724	1.0	1802	1.0	1835	1.1	1904	0.9
	2236	4.0	2302	4.5	2314	5.0	2327	5.4	2359	6.1				
<b>5</b>	0458	0.8	0519	1.0	0536	1.1	0555	1.0	0633	1.1	0629	6.7	0050	6.7
	1106	4.0	1131	4.5	1144	5.0	1158	5.5	1230	6.1	0709	1.1	0736	1.0
F	1722	0.7	1746	0.8	1802	0.9	1822	0.8	1900	0.9	1900	6.7	1321	6.7
•	2326	4.1	2356	4.5	1852	0.7	1913	0.7	1951	0.8	1935	0.9	2003	0.8
<b>6</b>	0542	0.9	0604	1.0	0605	5.1	0018	5.5	0049	6.2	0120	6.8	0141	6.8
	1151	4.1	1213	4.5	0622	1.1	0642	1.0	0720	1.1	0758	1.1	0825	1.0
SA	1811	0.6	1835	0.7	1227	5.0	1242	5.5	1314	6.2	1345	6.8	1406	6.8
					1852	0.7	1913	0.7	1951	0.8	2027	0.8	2053	0.7
<b>7</b>	0011	4.2	0042	4.6	0051	5.1	0104	5.6	0136	6.3	0206	6.9	0227	6.8
	0622	0.9	0645	1.0	0703	1.1	0724	1.1	0803	1.1	0839	1.2	0905	1.0
SU	1233	4.1	1251	4.6	1307	5.1	1323	5.6	1355	6.2	1427	6.8	1447	6.8
	1856	0.5	1920	0.7	1937	0.7	1959	0.7	2037	0.7	2112	0.8	2139	0.6

<b>8</b>	0053	4.2	0124	4.5	0133	5.1	0147	5.6	0219	6.3	0250	6.9	0311	6.8
	0659	0.9	0724	1.0	0741	1.1	0800	1.1	0839	1.1	0914	1.2	0946	1.1
M	1312	4.1	1327	4.6	1345	5.1	1402	5.6	1435	6.2	1505	6.8	1525	6.7
	1936	0.5	2002	0.6	2018	0.7	2039	0.7	2116	0.8	2149	0.8	2218	0.8
<b>9</b>	0134	4.1	0202	4.5	0213	5.1	0228	5.6	0301	6.3	0331	6.9	0351	6.8
	0733	1.0	0800	1.1	0815	1.2	0830	1.1	0907	1.2	0941	1.2	1016	1.1
TU	1350	4.1	1403	4.6	1422	5.1	1439	5.5	1512	6.2	1542	6.7	1600	6.7
	2013	0.6	2040	0.7	2053	0.8	2112	0.7	2147	0.8	2216	0.8	2249	0.7
<b>10</b>	0214	4.0	0239	4.4	0252	5.0	0308	5.5	0341	6.2	0410	6.8	0429	6.7
	0805	1.0	0834	1.1	0847	1.2	0858	1.2	0934	1.2	1009	1.2	1041	1.1
W	1425	4.1	1440	4.5	1458	5.0	1515	5.5	1547	6.1	1616	6.6	1633	6.6
	2046	0.6	2115	0.7	2125	0.8	2138	0.8	2212	0.8	2244	0.9	2314	0.8
<b>11</b>	0252	4.0	0316	4.4	0330	4.9	0346	5.4	0419	6.1	0446	6.6	0504	6.5
	0837	1.1	0907	1.2	0918	1.3	0929	1.2	1004	1.2	1039	1.2	1109	1.1
TH	1500	4.0	1516	4.5	1534	4.9	1550	5.3	1621	6.0	1649	6.5	1706	6.5
	2120	0.6	2149	0.8	2157	0.9	2207	0.8	2240	0.9	2312	0.9	2339	0.8
<b>12</b>	0330	3.8	0353	4.3	0407	4.8	0422	5.2	0455	5.9	0520	6.4	0538	6.3
	0911	1.1	0941	1.3	0952	1.4	1003	1.3	1037	1.3	1111	1.3	1140	1.2
F	1537	3.9	1552	4.4	1609	4.8	1625	5.2	1654	5.8	1721	6.3	1739	6.3
	2157	0.7	2224	0.9	2232	0.9	2241	0.9	2312	1.0	2343	1.0		
<b>13</b>	0409	3.7	0430	4.1	0444	4.6	0459	5.0	0631	5.7	0656	6.3	0609	0.9
	0850	1.2	0919	1.4	0930	1.5	1039	1.4	1132	1.4	1144	1.5	0914	6.2
SA	1617	3.8	1630	4.3	1646	4.7	1702	5.0	1731	5.7	1756	6.2	1212	1.4
•	2239	0.8	2304	1.0	2311	1.1	2319	1.1	2347	1.1	1814	6.1	1814	6.1
<b>14</b>	0453	3.6	0510	4.0	0525	4.5	0539	4.9	0611	5.5	0014	1.2	0040	1.1
	1035	1.4	1102	1.5	1113	1.6	1120	1.6	1150	1.6	0635	6.1	0653	6.0
SU	1705	3.6	1715	4.1	1733	4.5	1747	4.9	1816	5.5	1220	1.7	1246	1.5
	2331	0.9	2353	1.2	2359	1.3	0004	1.2	0028	1.3	1839	6.0	1855	5.9
<b>15</b>	0546	3.5	0600	3.9	0613	4.3	0004	4.7	0028	1.3	0051	1.4	0115	1.3
	1134	1.4	1157	1.6	1205	1.7	0627	4.7	0659	5.4	0723	5.9	0742	5.8
M	1805	3.5	1810	4.0	1829	4.4	1210	1.7	1237	1.8	1303	1.8	1327	1.7
					1845	4.7	1845	4.7	1916	5.3	1936	5.8	1951	5.7

# JULY 2024

TIME ZONE UT(GMT)

	WALTON-ON-THE-NAZE		MARGATE		SHIVERING SAND		SOUTHDOWN-ON-SEA		TILBURY		NORTH WOOLWICH		LONDON BRIDGE (TOWER PIER)	
	Time	m	Time	m	Time	m	Time	m	Time	m	Time	m	Time	m
<b>16</b>	0034	1.0	0054	1.3	0100	1.4	0104	1.4	0122	1.5	0142	1.6	0204	1.4
TU	0647	3.5	0705	3.9	0713	4.3	0726	4.7	0756	5.3	0822	5.8	0844	5.8
	1254	1.4	1313	1.7	1316	1.8	1319	1.8	1339	1.8	1402	1.9	1422	1.8
	1912	3.5	1924	3.9	1939	4.3	1956	4.7	2026	5.3	2054	5.8	2116	5.7
<b>17</b>	0141	1.1	0202	1.3	0210	1.4	0220	1.4	0236	1.5	0258	1.6	0326	1.5
W	0751	3.5	0818	3.9	0824	4.3	0834	4.7	0901	5.4	0929	5.9	0952	5.8
	1408	1.3	1436	1.5	1441	1.7	1446	1.7	1502	1.8	1525	1.9	1553	1.8
	2019	3.5	2038	4.0	2052	4.4	2107	4.8	2136	5.4	2206	5.9	2228	5.9
<b>18</b>	0243	1.0	0306	1.3	0317	1.4	0330	1.3	0352	1.4	0419	1.5	0447	1.4
TH	0854	3.6	0920	4.1	0930	4.5	0941	4.9	1009	5.6	1037	6.1	1058	6.0
	1511	1.2	1542	1.4	1551	1.4	1601	1.4	1624	1.5	1653	1.6	1722	1.5
	2121	3.7	2141	4.1	2156	4.6	2211	5.0	2242	5.6	2311	6.2	2331	6.2
<b>19</b>	0339	1.0	0404	1.2	0416	1.3	0430	1.2	0458	1.3	0524	1.4	0552	1.2
F	0951	3.8	1013	4.3	1027	4.7	1040	5.1	1112	5.8	1140	6.3	1201	6.3
	1608	1.0	1639	1.1	1649	1.2	1704	1.2	1732	1.3	1759	1.3	1827	1.2
	2216	3.9	2237	4.3	2252	4.8	2306	5.2	2339	5.9				
<b>20</b>	0430	0.9	0456	1.1	0509	1.2	0526	1.1	0557	1.2	0610	6.5	0629	6.4
SA	1042	3.9	1100	4.4	1117	4.9	1132	5.3	1206	6.0	0824	1.2	0853	1.1
	1701	0.8	1730	1.0	1743	1.0	1801	1.0	1834	1.1	1236	6.6	1256	6.5
	2305	4.0	2329	4.4	2342	5.0	2357	5.5			1902	1.1	1931	1.0
<b>21</b>	0516	0.9	0543	1.0	0557	1.1	0616	1.0	0631	6.2	0102	6.8	0122	6.7
SU	1128	4.1	1143	4.5	1202	5.0	1219	5.5	0851	1.1	0721	1.1	0754	1.0
○	1750	0.7	1818	0.8	1833	0.8	1855	0.8	1254	6.2	1325	6.8	1346	6.7
	2352	4.2							1931	0.9	2003	1.0	2032	0.8
<b>22</b>	0659	0.8	0618	4.6	0029	5.2	0045	5.7	0119	6.4	0151	7.0	0211	6.9
M	1213	4.2	0927	0.9	0642	1.0	0703	0.9	0741	1.0	0816	1.1	0849	0.9
	1837	0.5	1226	4.6	1246	5.2	1304	5.7	1338	6.3	1411	6.9	1431	6.9
			1904	0.6	1920	0.7	1944	0.7	2023	0.7	2059	0.8	2127	0.6

<b>23</b>	0037	4.3	0107	4.7	0116	5.3	0132	5.9	0205	6.6	0238	7.2	0257	7.1
TU	0641	4.8	0709	0.8	0726	0.9	0747	0.9	0827	0.9	0905	0.9	0938	0.8
	1258	0.3	1309	4.7	1330	5.3	1348	5.8	1422	6.5	1465	7.0	1514	7.0
	1922	0.4	1949	0.5	2006	0.5	2030	0.5	2110	0.6	2148	0.6	2216	0.4
<b>24</b>	0123	4.4	0155	4.8	0203	5.4	0218	6.0	0251	6.7	0323	7.3	0343	7.2
W	0722	0.7	0751	0.8	0808	0.9	0830	0.8	0910	0.8	0950	0.8	1022	0.7
	1342	4.3	1354	4.8	1413	5.3	1431	5.8	1504	6.5	1537	7.1	1556	7.0
	2007	0.3	2033	0.4	2050	0.5	2114	0.4	2153	0.5	2232	0.5	2300	0.3
<b>25</b>	0209	0.4	0243	0.8	0250	5.4	0304	6.0	0337	6.7	0408	7.3	0427	7.2
TH	0804	0.8	0833	0.8	0850	0.9	0911	0.8	0952	0.8	1030	0.8	1109	0.7
	1426	4.3	1438	4.8	1456	5.3	1514	5.8	1547	6.5	1618	7.1	1636	7.0
	2051	0.3	2117	0.4	2133	0.5	2155	0.4	2234	0.4	2311	0.4	2340	0.3
<b>26</b>	0256	4.3	0329	4.7	0336	5.3	0351	5.8	0423	6.6	0452	7.2	0511	7.1
F	0846	0.8	0915	0.9	0932	1.0	0951	1.0	1032	0.9	1109	0.8	1140	0.8
	1510	4.3	1522	4.8	1540	5.3	1557	5.7	1629	6.4	1659	7.0	1717	6.9
	2135	0.5	2202	0.5	2216	0.5	2235	0.5	2313	0.5	2347	0.5		
<b>27</b>	0344	4.2	0414	4.6	0422	5.1	0438	5.7	0510	6.4	0538	7.0	0616	0.4
SA	0832	0.9	0959	1.0	1016	1.1	1033	1.0	1112	1.0	1147	1.0	0558	6.9
	1556	4.2	1608	4.7	1626	5.2	1642	5.6	1714	6.3	1742	6.8	1801	6.8
	2223	0.5	2249	0.6	2300	0.7	2316	0.6	2352	0.7				
<b>28</b>	0436	4.0	0501	4.4	0512	5.0	0528	5.4	0600	6.1	0623	6.7	0652	0.6
SU	1023	1.0	1047	1.1	1103	1.2	1117	1.1	1155	1.2	0828	6.7	0847	6.6
☾	1648	4.1	1700	4.6	1719	5.0	1734	5.4	1805	6.1	1229	1.2	1256	1.1
	2318	0.6	2343	0.8	2352	0.9			1851	6.6	1851	6.6	1851	6.6
<b>29</b>	0533	3.9	0557	4.2	0608	4.8	0604	0.8	0636	0.9	0105	0.9	0134	0.8
M	1124	1.1	1147	1.3	1201	1.4	0623	5.2	0655	5.9	0722	6.5	0743	6.4
	1749	3.9	1804	4.4	1821	4.8	1212	1.3	1246	1.3	1318	1.4	1348	1.3
							1837	5.2	1908	5.9	1934	6.4	1955	6.4
<b>30</b>	0023	0.8	0050	1.0	0753	1.1	0105	1.1	0130	1.2	0200	1.2	0229	1.1
TU	0637	3.7	0704	4.1	0715	4.6	0727	5.0	0757	5.7	0825	6.3	0846	6.2
	1236	1.2	1308	1.4	1315	1.5	1323	1.4	1351	1.5	1424	1.5	1453	1.4
	1901	3.8	1920	4.2	1934	4.7	1950	5.1	2020	5.7	2049	6.2	2110	6.2
<b>31</b>	0137	1.0	0202	1.2	0210	1.3	0219	1.3	0238	1.4	0308	1.4	0333	1.3
W	0750	3.6	0817	4.1	0827	4.5	0839	5.0	0908	5.6	0935	6.1	0955	6.1
	1358	1.2	1429	1.4	1438	1.4	1446	1.4	1511	1.5	1543	1.6	1609	1.4
	2020	3.7	2040	4.2	2054	4.6	2107	5.0	2137	5.7	2205	6.2	2225	6.2

# AUGUST 2024

TIME ZONE UT(GMT)

	WALTON-ON-THE-NAZE		MARGATE		SHIVERING SAND		SOUTHDOWN-ON-SEA		TILBURY		NORTH WOOLWICH		LONDON BRIDGE (TOWER PIER)	
	Time	m	Time	m	Time	m	Time	m	Time	m	Time	m	Time	m
<b>1</b>	0253	1.1	0314	1.3	0326	1.4	0338	1.4	0404	1.5	0426	1.5	0449	1.4
TH	0904	3.7	0928	4.2	0940	4.6	0954	5.0	1024	5.7	1052	6.2	1111	6.2
	1521	1.0	1546	1.2	1557	1.3	1609	1.2	1641	1.3	1706	1.4	1734	1.3
	2133	3.8	2200	4.3	2210	4.7	2222	5.1	2252	5.8	2320	6.3	2340	6.3
<b>2</b>	0358	1.1	0422	1.3	0433	1.3	0448	1.3	0523	1.4	0551	1.5	0618	1.3
F	1006	3.9	1032	4.3	1044	4.8	1059	5.2	1129	5.9	1158	6.4	1217	6.4
	1629	0.8	1654	1.0	1705	1.0	1721	1.0	1756	1.1	1826	1.1	1853	1.0
	2332	4.0	2305	4.4	2312	4.9	2325	5.3	2354	6.0	1926	0.8	1951	0.7
<b>3</b>	0449	1.0	0514	1.2	0527	1.3	0544	1.2	0620	1.3	0623	1.3	0643	1.3
SA	1057	4.0	1123	4.4	1134	4.9	1150	5.4	1221	6.0	0653	1.3	0719	1.1
	1720	0.7	1748	0.8	1759	0.8	1818	0.8	1853	0.8	1251	6.6	1310	6.6
	2320	4.0	2355	4.5	1844	0.7	1905	0.7	1941	0.7	1926	0.8	1951	0.7
<b>4</b>	0530	1.0	0555	1.1	0601	1.0	0614	1.0	0645	1.2	0742	1.2	0808	1.0
TH	1140	4.1	1203	4.5	1216	5.0	1232	5.5	1304	6.2	1334	6.7	1354	6.7
	1803	0.5	1829	0.7	1844	0.7	1905	0.7	1941	0.7	2015	0.7	2040	0.6
<b>5</b>	0001	4.1	0035	4.5	0041	5.1	0055	5.6	0127	6.3	0157	6.9	0218	6.8
M	0606	0.9	0630	1.1	0648	1.1	0708	1.1	0747	1.1	0823	1.2	0850	1.0
	1218	4.2	1235	4.6	1251	5.1	1308	5.6	1341	6.2	1412	6.8	1432	6.8
	1841	0.5	1906	0.6	1923	0.7	1945	0.6	2022	0.7	2056	0.7	2122	0.6
<b>6</b>	0038	4.2	0109	4.5	0117	5.1	0132	5.6	0205	6.3	0236	6.9	0257	6.8
TU	0638	0.9	0704	1.0	0721	1.1	0742	1.1	0821	1.1	0856	1.2	0926	1.0
	1253	4.2	1305	4.7	1324	5.2	1342	5.6	1415	6.3	1446	6.9	1506	6.8
	1915	0.5	1940	0.6	1957	0.7	2019	0.6	2056	0.7	2129	0.7	2158	0.6
<b>7</b>	0114	4.2	0139	4.5	0151	5.1	0207	5.7	0241	6.3	0311	7.0	0332	6.8
W	0709	0.6	0738	1.1	0753	1.1	0810	1.0	0848	1.1	0922	1.1	0955	1.0
	1328	4.2	1338	4.7	1359	5.2	1415	5.7	1448	6.3	1516	6.9	1537	6.8
	1946	0.5	2012	0.6	2027	0.7	2046	0.6	2122	0.7	2155	0.7	2226	0.6

<b>8</b>	0148	4.2	0210	4.5	0225	5.1	0241	5.7	0315	6.3	0344	6.9	0403	6.8
TH	0739	0.9	0807	1.0	0822	1.1	0835	1.0	0913	1.1	0948	1.1	1020	1.0
	1357	4.2	1412	4.7	1430	5.2	1447	5.7	1519	6.3	1549	6.9	1607	6.8
	2015	0.5	2042	0.7	2054	0.7	2110	0.7	2147	0.7	2219	0.7	2249	0.6
<b>9</b>	0221	4.1	0243	4.5	0257	5.0	0314	5.6	0346	6.3	0414	6.8	0433	6.7
F	0807	0.9	0836	1.1	0850	1.1	0903	1.0	0940	1.1	1016	1.1	1048	1.0
	1428	4.2	1445	4.6	1501	5.1	1518	5.6	1549	6.2	1619	6.8	1637	6.7
	2044	0.6	2110	0.8	2122	0.8	2136	0.7	2212	0.8	2245	0.8	2313	0.7
<b>10</b>	0251	4.0	0315	4.4	0329	4.9	0344	5.4	0416	6.1	0444	6.7	0502	6.6
SA	0836	1.0	0906	1.1	0919	1.2	0932	1.1	1008	1.1	1044	1.1	1113	1.1
	1459	4.1	1516	4.5	1532	5.0	1547	5.4	1618	6.1	1647	6.6	1706	6.6
	2112	0.7	2139	0.9	2150	0.9	2204	0.9	2238	0.9	2309	0.9	2337	0.8
<b>11</b>	0322	3.9	0345	4.3	0359	4.8	0414	5.2	0446	5.9	0513	6.5	0532	6.4
SU	0908	1.1	0937	1.3	0950	1.3	1001	1.2	1034	1.3	1109	1.3	1139	1.2
	1531	3.9	1547	4.4	1603	4.8	1618	5.2	1647	5.9	1717	6.4	1736	6.4
	2144	0.8	2211	1.0	2221	1.1	2231	1.0	2259	1.1	2329	1.1	2357	1.0
<b>12</b>	0356	3.7	0417	4.2	0432	4.6	0446	5.1	0517	5.7	0545	6.3	0604	6.2
M	0945	1.2	1013	1.4	1024	1.4	1031	1.4	1058	1.4	1132	1.5	1202	1.4
W	1607	3.8	1625	4.2	1641	4.7	1654	5.0	1722	5.7	1751	6.2	1811	6.1
	2222	1.0	2251	1.2	2257	1.3	2301	1.2	2323	1.3	2352	1.3	1811	6.1
<b>13</b>	0437	3.6	0458	4.0	0513	4.5	0526	4.9	0577	5.5	0624	6.1	0621	1.2
TU	1032	1.3	1059	1.5	1107	1.6	1111	1.6	1134	1.6	1205	1.6	0643	6.0
	1656	3.6	1715	4.0	1730	4.5	1743	4.6	1809	5.4	1837	5.9	1234	1.5
	2317	1.1	2345	1.4	2347	1.5	2347	1.5	1837	5.9	1856	5.9	1886	5.9
<b>14</b>	0537	3.4	0552	3.9	0608	4.3	0621	4.7	0651	5.3	0715	5.8	0733	5.8
W	1141	1.4	1204	1.6	1209	1.8	1210	1.7	1231	1.8	1257	1.8	1322	1.7
	1810	3.4	1822	3.9	1839	4.3	1853	4.6	1921	5.2	1942	5.7	1958	5.6
<b>15</b>	0041	1.3	0102	1.5	0105	1.6	0101	1.6	0116	1.7	0136	1.8	0157	1.7
TH	0659	3.4	0713	3.8	0724	4.2	0737	4.6	0804	5.2	0829	5.7	0848	5.6
	1321	1.4	1345	1.6	1347	1.8	1344	1.8	1359	1.9	1416	2.0	1433	1.9
	1939	3.4	1953	3.9	2007	4.3	2023	4.6	2050	5.2	2118	5.7	2141	5.6

# AUGUST 2024

TIME ZONE UT(GMT)

	WALTON-ON-THE-NAZE		MARGATE		SHIVERING SAND		SOUTHDOWN-ON-SEA		TILBURY		NORTH WOOLWICH		LONDON BRIDGE (TOWER PIER)		
	Time	m	Time	m	Time	m	Time	m	Time	m	Time	m	Time	m	
<b>16</b> F	0206	1.3	0228	1.5	0237	1.6	0247	1.6	0304	1.7	0328	1.9	0355	1.8	
	0817	3.5	0842	3.9	0852	4.3	0902	4.7	0928	5.3	0955	5.8	1018	5.8	
	1442	1.2	1513	1.4	1521	1.5	1531	1.6	1551	1.7	1617	1.8	1647	1.7	
	2055	3.6	2116	4.0	2129	4.5	2142	4.9	2210	5.5	2240	6.0	2300	6.0	
<b>17</b> SA	0314	1.1	0341	1.3	0351	1.4	0405	1.4	0430	1.5	0455	1.6	0521	1.5	
	0926	3.7	0948	4.2	1001	4.6	1015	5.0	1045	5.6	1113	6.2	1133	6.1	
	1548	1.0	1620	1.1	1629	1.2	1644	1.2	1712	1.3	1736	1.4	1802	1.2	
	2157	3.9	2223	4.3	2233	4.8	2246	5.2	2318	5.9	2348	6.5			
<b>18</b> SU	0410	1.0	0439	1.1	0450	1.2	0507	1.2	0539	1.2	0604	1.3	0607	6.4	
	1021	3.9	1041	4.4	1056	4.9	1112	5.3	1145	6.0	1215	6.6	0632	1.2	
	1645	0.7	1715	0.9	1727	0.9	1747	0.9	1821	1.0	1848	1.0	1235	6.5	
	2248	4.1	2318	4.5	2326	5.1	2340	5.6					1916	0.9	
<b>19</b> M	0458	0.9	0527	1.0	0541	1.1	0602	1.0	0614	6.3	0644	6.9	0708	6.8	
	1109	4.1	1126	4.6	1143	5.1	1200	5.6	0638	1.0	0708	1.1	0740	1.0	
	M	1735	0.5	1803	0.6	1818	0.7	1842	0.7	1234	6.3	1306	6.9	1326	6.8
	O	2335	4.3							1920	0.7	1954	0.8	2022	0.6
<b>20</b> TU	0542	0.8	0600	4.7	0614	5.3	0629	5.9	0103	6.6	0134	7.2	0154	7.1	
	1154	4.3	0610	0.9	0626	0.9	0650	0.9	0730	0.9	0806	0.9	0836	0.8	
	1821	0.3	1208	4.7	1226	5.3	1245	5.8	1319	6.5	1352	7.1	1412	7.0	
			1847	0.5	1905	0.5	1931	0.4	2011	0.5	2049	0.5	2115	0.3	
<b>21</b> W	0020	4.5	0053	4.8	0059	5.5	0115	6.1	0148	6.8	0220	7.4	0240	7.3	
	0823	0.7	0852	0.8	0907	0.8	0934	0.8	0959	0.8	1026	0.8	1052	0.7	
	1238	4.4	1250	4.9	1309	5.4	1328	6.0	1401	6.7	1435	7.3	1465	7.2	
	1905	0.2	1930	0.3	1949	0.3	2016	0.3	2057	0.3	2136	0.3	2203	0.1	
<b>22</b> TH	0105	4.6	0138	4.9	0144	5.6	0200	6.2	0233	6.9	0305	7.6	0324	7.5	
	0704	0.7	0732	0.7	0751	0.8	0816	0.7	0859	0.7	0939	0.7	1010	0.6	
	1321	4.5	1334	5.0	1351	5.8	1410	6.0	1443	6.6	1516	7.4	1535	7.3	
	1947	0.2	2012	0.3	2031	0.3	2057	0.2	2138	0.2	2218	0.2	2245	0.0	

<b>23</b> F	0150	4.5	0223	4.9	0229	5.5	0244	6.2	0317	6.9	0348	7.5	0407	7.4
	0744	0.7	0813	0.7	0832	0.8	0856	0.7	0938	0.7	1018	0.7	1049	0.5
	1404	4.5	1417	5.0	1434	5.5	1452	6.0	1525	6.8	1556	7.4	1615	7.3
	2028	0.2	2053	0.3	2111	0.4	2135	0.4	2216	0.3	2254	0.3	2322	0.1
<b>24</b> SA	0234	4.4	0306	4.8	0312	5.4	0328	6.0	0400	6.7	0430	7.3	0449	7.3
	0825	0.7	0853	0.8	0911	0.8	0933	0.8	1015	0.8	1053	0.8	1124	0.7
	1447	4.5	1500	4.9	1516	5.5	1533	5.9	1606	6.6	1636	7.2	1655	7.2
	2108	0.4	2133	0.5	2149	0.5	2210	0.5	2250	0.5	2325	0.5	2354	0.4
<b>25</b> SU	0319	4.2	0346	4.6	0356	5.2	0411	5.7	0444	6.4	0512	7.0	0532	7.0
	0907	0.8	0933	0.9	0952	1.0	1010	0.9	1050	0.9	1126	0.9	1157	0.8
	1531	4.3	1544	4.8	1601	5.3	1617	5.8	1648	6.4	1718	7.0	1737	7.0
	2151	0.6	2214	0.7	2228	0.8	2245	0.7	2322	0.8	2354	0.8		
<b>26</b> M	0407	4.0	0428	4.4	0441	5.0	0457	5.4	0528	6.1	0556	6.7	0624	0.7
	0856	0.9	1019	1.1	1036	1.1	1050	1.1	1126	1.1	1201	1.1	0616	6.6
	1621	4.1	1635	4.6	1652	5.1	1707	5.5	1737	6.1	1805	6.7	1232	1.0
	2241	0.8	2304	1.0	2315	1.1	2326	1.1	2358	1.1			1825	6.6
<b>27</b> TU	0501	3.8	0520	4.2	0534	4.7	0549	5.1	0619	5.8	0628	1.1	0059	1.0
	1055	1.1	1118	1.3	1132	1.4	1142	1.3	1213	1.4	0846	6.3	0707	6.3
	1722	3.9	1741	4.3	1755	4.8	1810	5.1	1839	5.8	1245	1.4	1315	1.4
	2347	1.1									1904	6.3	1926	6.3
<b>28</b> W	0608	3.6	0632	4.0	0641	4.4	0654	4.8	0723	5.5	0120	1.5	0150	1.4
	1212	1.2	1247	1.4	1251	1.5	1257	1.5	1322	1.6	0747	6.0	0809	6.0
	1842	3.7	1905	4.1	1915	4.5	1929	4.9	1957	5.5	1350	1.6	1419	1.5
										2023	6.0	2045	6.0	
<b>29</b> TH	0112	1.3	0139	1.5	0144	1.6	0150	1.7	0207	1.8	0235	1.8	0300	1.7
	0727	3.2	0754	4.0	0804	4.4	0817	4.7	0842	5.3	0907	5.8	0826	5.8
	1350	1.2	1419	1.4	1426	1.5	1432	1.5	1451	1.6	1520	1.7	1543	1.6
	2012	3.6	2037	4.1	2045	4.5	2056	4.9	2123	5.5	2148	6.0	2207	6.0
<b>30</b> F	0241	1.3	0305	1.5	0313	1.6	0323	1.6	0347	1.8	0404	1.9	0424	1.8
	0850	3.6	0914	4.1	0925	4.5	0940	4.9	1008	5.5	1035	6.0	1052	5.9
	1522	0.9	1547	1.2	1554	1.2	1606	1.3	1637	1.4	1655	1.4	1720	1.3
	2129	3.8	2200	4.3	2205	4.7	2217	5.1	2244	5.7	2310	6.3	2328	6.2
<b>31</b> SA	0347	1.2	0415	1.4	0423	1.5	0437	1.5	0509	1.5	0535	1.6	0601	1.5
	0954	3.8	1019	4.3	1029	4.8	1045	5.2	1115	5.8	1143	6.3	1200	6.3
	1622	0.7	1649	0.9	1659	1.0	1715	0.9	1747	1.0	1816	1.0	1841	0.9
	2225	4.0	2259	4.4	2303	4.9	2317	5.4	2345	6.0				



# SEPTEMBER 2024

TIME ZONE UT(GMT)

	WALTON-ON-THE-NAZE		MARGATE		SHIVERING SAND		SOUTHDOWN-ON-SEA		TILBURY		NORTH WOOLWICH		LONDON BRIDGE (TOWER PIER)	
	Time	m	Time	m	Time	m	Time	m	Time	m	Time	m	Time	m
<b>1</b>	0434	1.1	0503	1.3	0513	1.3	0529	1.3	0603	1.3	0012	6.7	0031	6.6
SU	1042	4.0	1108	4.5	1118	5.0	1135	5.4	1205	6.1	0634	1.3	0659	1.2
	1707	0.6	1735	0.7	1747	0.8	1805	0.7	1839	0.7	1234	6.7	1252	6.6
	2307	4.1	2344	4.5	2347	5.1					1910	0.8	1934	0.6
<b>2</b>	0510	1.0	0539	1.1	0551	1.2	0001	5.5	0032	6.2	0100	6.9	0119	6.8
M	1121	4.1	1146	4.6	1156	5.1	0610	1.1	0647	1.1	0719	1.2	0745	1.0
	1744	0.5	1811	0.7	1824	0.7	1213	5.5	1245	6.2	1315	6.8	1334	6.8
	2343	4.2					1845	0.6	1920	0.6	1953	0.7	2018	0.5
<b>3</b>	0542	0.9	0608	1.1	0624	1.1	0037	5.6	0109	6.3	0139	7.0	0159	6.9
TU	1156	4.2	1213	4.7	1228	5.2	0644	1.1	0723	1.1	0757	1.1	0825	0.9
•	1816	0.5	1842	0.6	1857	0.7	1246	5.6	1319	6.3	1350	6.9	1410	6.8
<b>4</b>	0016	4.2	0045	4.6	0063	5.2	0109	5.7	0142	6.4	0213	7.0	0234	6.9
W	0612	0.9	0639	1.0	0655	1.1	0715	1.0	0754	1.0	0828	1.1	0859	0.9
	1227	4.3	1239	4.7	1258	5.3	1316	5.7	1349	6.4	1420	7.0	1441	6.9
	1844	0.5	1910	0.6	1925	0.7	1946	0.6	2024	0.6	2057	0.7	2127	0.6
<b>5</b>	0047	4.2	0109	4.6	0123	5.2	0140	5.8	0213	6.4	0244	7.1	0305	7.0
TH	0641	0.8	0709	0.9	0725	1.0	0742	1.0	0821	1.0	0855	1.0	0928	0.9
	1326	4.3	1342	4.8	1359	5.3	1416	5.8	1448	6.5	1518	7.1	1537	7.0
	1829	0.5	1908	0.6	1952	0.7	2011	0.6	2049	0.6	2122	0.7	2153	0.6
<b>6</b>	0118	4.2	0137	4.7	0153	5.2	0209	5.8	0242	6.5	0312	7.1	0332	7.0
F	0709	0.8	0738	0.9	0753	1.0	0808	0.9	0847	1.0	0922	1.0	0954	0.9
	1326	4.3	1342	4.8	1359	5.3	1416	5.8	1448	6.5	1518	7.1	1537	7.0
	1829	0.5	1908	0.6	1952	0.7	2011	0.6	2049	0.6	2122	0.7	2153	0.6
<b>7</b>	0146	4.2	0208	4.6	0222	5.2	0238	5.7	0311	6.4	0340	7.0	0359	6.9
SA	0738	0.6	0806	1.1	0820	1.1	0835	1.0	0914	1.0	0950	1.0	1020	0.9
	1355	4.2	1414	4.7	1429	5.2	1445	5.7	1517	6.3	1547	7.0	1605	6.9
	2005	0.6	2031	0.8	2045	0.8	2102	0.8	2140	0.8	2213	0.8	2242	0.7

<b>8</b>	0214	4.1	0238	4.5	0250	5.1	0306	5.5	0339	6.2	0408	6.9	0426	6.8
SU	0604	0.9	0634	1.1	0648	1.1	0602	1.1	0639	1.1	1015	1.6	1046	1.0
	1424	4.1	1442	4.6	1457	5.1	1513	5.5	1545	6.2	1616	6.8	1635	6.7
	2030	0.7	2059	0.9	2110	1.0	2126	0.9	2201	1.0	2233	1.0	2303	0.9
<b>9</b>	0243	4.0	0304	4.4	0318	4.9	0333	5.4	0406	6.0	0436	6.7	0455	6.6
M	0833	1.0	0902	1.2	0915	1.2	0926	1.2	0958	1.2	1036	1.3	1107	1.2
	1455	4.0	1508	4.4	1528	4.9	1542	5.3	1613	6.0	1645	6.5	1705	6.5
	2057	0.9	2128	1.1	2137	1.1	2147	1.1	2215	1.1	2249	1.2	2320	1.1
<b>10</b>	0315	3.8	0330	4.3	0347	4.8	0403	5.2	0435	5.8	0506	6.4	0526	6.4
TU	0906	1.1	0935	1.3	0945	1.4	0950	1.3	1017	1.4	1055	1.4	1128	1.3
	1530	3.9	1542	4.3	1600	4.7	1616	5.2	1646	5.8	1718	6.3	1739	6.3
	2131	1.0	2204	1.3	2208	1.3	2213	1.3	2236	1.3	2312	1.3	2343	1.2
<b>11</b>	0353	3.7	0408	4.1	0425	4.6	0440	5.0	0511	5.6	0541	6.2	0602	6.1
W	0949	1.2	1018	1.4	1024	1.5	1026	1.5	1049	1.5	1126	1.5	1157	1.3
•	1615	3.7	1632	4.1	1648	4.5	1701	4.9	1730	5.5	1801	6.0	1822	6.0
	2221	1.2	2254	1.5	2255	1.6	2257	1.5	2316	1.5	2350	1.6		
<b>12</b>	0445	3.5	0504	3.9	0519	4.3	0532	4.7	0600	5.3	0629	5.9	0649	5.8
TH	1054	1.3	1121	1.6	1124	1.7	1125	1.7	1143	1.7	1214	1.7	1243	1.5
	1720	3.4	1744	3.9	1757	4.3	1808	4.6	1835	5.2	1902	5.8	1921	5.7
	2343	1.4												
<b>13</b>	0607	3.3	0612	3.7	0616	4.2	0611	4.6	0623	5.1	0649	5.9	0713	6.4
F	1240	1.4	0923	3.8	0936	4.2	0947	4.5	0974	5.1	1037	5.6	1054	5.6
	1801	3.4	1907	3.6	1935	3.8	1901	4.6	1909	4.9	1928	5.0	1950	4.8
			1922	3.8	1932	4.2	1945	4.6	2011	5.2	2036	5.7	2066	5.6
<b>14</b>	0133	1.4	0155	1.6	0200	1.8	0210	1.8	0227	1.9	0244	2.1	0300	2.0
SA	0744	3.4	0807	3.9	0816	4.3	0827	4.6	0850	5.2	0916	5.7	0937	5.6
	1415	1.2	1447	1.4	1454	1.5	1504	1.6	1523	1.7	1549	1.8	1615	1.7
	2032	3.6	2055	4.1	2104	4.5	2116	4.9	2143	5.5	2211	6.0	2231	6.0
<b>15</b>	0247	1.2	0318	1.4	0325	1.5	0339	1.5	0404	1.6	0430	1.7	0453	1.6
SU	0859	3.6	0921	4.2	0934	4.6	0948	5.0	1016	5.6	1044	6.1	1103	6.0
	1525	0.9	1557	1.0	1607	1.1	1622	1.1	1651	1.2	1714	1.3	1738	1.2
	2136	4.0	2205	4.4	2212	4.9	2225	5.3	2256	6.0	2324	6.6	2342	6.5

# SEPTEMBER 2024

TIME ZONE UT(GMT)

	WALTON-ON-THE-NAZE		MARGATE		SHIVERING SAND		SOUTHDEND -ON-SEA		TILBURY		NORTH WOOLWICH		LONDON BRIDGE (TOWER PIER)	
	Time	m	Time	m	Time	m	Time	m	Time	m	Time	m	Time	m
<b>16</b> M	0345	1.0	0417	1.1	0427	1.3	0444	1.2	0517	1.2	0541	1.3	0608	1.2
	0957	3.9	1016	4.4	1030	4.9	1047	5.4	1119	6.0	1149	6.6	1208	6.5
	1622	0.6	1652	0.7	1705	0.8	1726	0.8	1801	0.8	1829	0.9	1858	0.8
	2228	4.2	2259	4.7	2305	5.2	2320	5.7	2352	6.4				
<b>17</b> TU	0433	0.8	0505	0.9	0517	1.0	0538	1.0	0616	1.0	0622	7.1	0640	7.0
	1045	4.2	1102	4.7	1118	5.2	1136	5.7	1209	6.4	0646	1.0	0718	0.9
	1712	0.4	1739	0.5	1755	0.5	1820	0.5	1859	0.5	1824	7.0	1300	7.0
	2314	4.5	2346	4.8	2352	5.5					1834	0.6	2002	0.4
<b>18</b> W	0517	0.7	0547	0.8	0603	0.9	0607	6.0	0641	6.8	0111	7.4	0131	7.3
	1130	4.4	1144	4.9	1201	5.4	0627	0.8	0708	0.8	0744	0.7	0815	0.7
	1757	0.2	1823	0.3	1841	0.4	1219	5.9	1253	6.6	1326	7.3	1346	7.2
	2358	4.6					1908	0.3	1949	0.3	2027	0.3	2055	0.2
<b>19</b> TH	0519	0.6	0600	0.7	0638	0.8	0652	6.2	0725	6.9	0157	7.6	0217	7.5
	1213	4.5	1225	5.0	1243	5.6	1302	6.1	1335	6.8	0834	0.7	0905	0.6
	1840	0.1	1905	0.3	1925	0.3	1952	0.2	2034	0.2	2113	0.2	2149	7.4
													2141	0.1
<b>20</b> F	0042	4.6	0114	5.0	0120	5.6	0135	6.3	0209	7.0	0240	7.7	0300	7.6
	0641	0.6	0709	0.7	0728	0.7	0755	0.6	0838	0.7	0919	0.7	0949	0.5
	1256	4.6	1309	5.1	1325	5.7	1344	6.2	1417	6.9	1450	7.6	1510	7.5
	1921	0.2	1946	0.3	2005	0.3	2033	0.3	2114	0.2	2154	0.2	2222	0.1
<b>21</b> SA	0125	4.6	0156	4.9	0202	5.6	0218	6.2	0251	6.9	0322	7.6	0342	7.5
	0722	0.6	0750	0.7	0809	0.7	0835	0.7	0918	0.7	0958	0.7	1029	0.6
	1339	4.6	1354	5.1	1409	5.7	1426	6.2	1459	6.9	1531	7.5	1551	7.5
	2000	0.3	2025	0.4	2043	0.5	2109	0.4	2150	0.4	2228	0.4	2257	0.3
<b>22</b> SU	0208	4.4	0237	4.8	0244	5.4	0300	6.0	0333	6.7	0403	7.4	0423	7.3
	0803	0.7	0830	0.8	0849	0.8	0912	0.8	0955	0.8	1032	0.8	1103	0.7
	1422	4.5	1439	5.0	1462	5.5	1509	6.0	1542	6.7	1612	7.4	1632	7.3
	2038	0.5	2103	0.7	2119	0.7	2141	0.7	2221	0.7	2256	0.7	2327	0.6

<b>23</b> M	0252	4.2	0315	4.6	0326	5.2	0342	5.7	0414	6.4	0444	7.0	0503	6.9
	0645	0.8	0911	0.9	0929	0.9	0948	0.9	1027	0.9	1103	0.9	1134	0.8
	1507	4.3	1525	4.8	1538	5.3	1553	5.8	1625	6.4	1655	7.0	1715	7.0
	2118	0.8	2142	1.0	2156	1.0	2212	1.0	2248	1.0	2321	1.1	2353	0.9
<b>24</b> TU	0337	4.0	0354	4.4	0410	4.9	0425	5.3	0456	6.0	0525	6.6	0545	6.5
	0933	0.9	0958	1.1	1013	1.1	1026	1.1	1101	1.1	1134	1.2	1206	1.1
	1557	4.1	1617	4.5	1630	5.0	1644	5.4	1714	6.0	1743	6.6	1803	6.6
	2206	1.1	2230	1.3	2241	1.4	2250	1.4	2322	1.4	2352	1.4		
<b>25</b> W	0429	3.7	0445	4.2	0501	4.6	0516	5.0	0544	5.6	0611	6.2	0625	1.3
	1032	1.0	1100	1.3	1109	1.4	1117	1.3	1146	1.4	1215	1.4	0632	6.1
	1700	3.8	1724	4.2	1734	4.6	1748	5.0	1817	5.6	1842	6.2	1246	1.3
	2314	1.4	2342	1.6	2345	1.7	2350	1.7					1903	6.2
<b>26</b> TH	0536	3.5	0600	3.9	0610	4.3	0623	4.7	0623	4.7	0642	1.9	0112	1.7
	1154	1.1	1231	1.4	1232	1.4	1236	1.5	1258	1.6	1321	1.7	0731	5.7
	1825	3.6	1851	4.0	1868	4.4	1910	4.8	1936	5.4	2000	5.9	1246	1.6
													2020	5.8
<b>27</b> F	0047	1.5	0117	1.8	0118	1.9	0121	1.9	0138	2.0	0203	2.1	0226	2.0
	0701	3.4	0729	3.9	0738	4.3	0751	4.6	0814	5.1	0836	5.6	0854	5.6
	1337	1.1	1405	1.4	1411	1.4	1417	1.5	1433	1.6	1458	1.7	1518	1.6
	1958	3.6	2026	4.0	2031	4.5	2040	4.8	2103	5.4	2126	5.9	2144	5.9
<b>28</b> SA	0218	1.5	0247	1.7	0263	1.8	0301	1.9	0321	2.0	0339	2.1	0357	2.0
	0827	3.5	0849	4.0	0908	4.4	0915	4.6	0943	5.4	1007	5.8	1023	5.8
	1504	0.9	1528	1.1	1536	1.2	1550	1.2	1618	1.3	1633	1.4	1653	1.4
	2112	3.8	2143	4.3	2147	4.7	2156	5.1	2225	5.7	2249	6.3	2305	6.2
<b>29</b> SU	0323	1.3	0353	1.5	0359	1.6	0412	1.6	0443	1.6	0506	1.7	0530	1.6
	0830	3.8	0952	4.3	1002	4.7	1019	5.1	1049	5.7	1116	6.3	1133	6.2
	1601	0.7	1626	0.9	1636	0.9	1652	0.9	1723	1.0	1749	1.0	1814	0.9
	2204	4.0	2237	4.5	2241	5.0	2254	5.4	2323	6.1	2349	6.7		
<b>30</b> M	0408	1.1	0438	1.3	0446	1.4	0501	1.3	0535	1.3	0603	1.4	0607	6.6
	1016	4.0	1040	4.5	1049	5.0	1107	5.4	1138	6.0	1206	6.6	0628	1.2
	1642	0.6	1708	0.8	1719	0.8	1737	0.8	1810	0.8	1838	0.8	1224	6.5
	2243	4.1	2318	4.5	2321	5.1	2335	5.6					1904	0.7

# OCTOBER 2024

TIME ZONE UT(GMT)

	WALTON-ON-THE-NAZE		MARGATE		SHIVERING SAND		SOUTHDOWN-ON-SEA		TILBURY		NORTH WOOLWICH		LONDON BRIDGE (TOWER PIER)	
	Time	m	Time	m	Time	m	Time	m	Time	m	Time	m	Time	m
<b>1</b>	0441	1.0	0512	1.2	0522	1.2	0539	1.2	0607	6.3	0634	6.9	0653	6.8
	1054	4.1	1115	4.6	1127	5.1	1144	5.5	0615	1.1	0646	1.2	0713	1.0
	1714	0.5	1742	0.7	1752	0.7	1811	0.7	1846	0.7	1846	0.7	1905	6.8
	2316	4.2	2348	4.6	2354	5.2			1846	0.7	1917	0.7	1944	0.6
<b>2</b>	0511	0.9	0541	1.1	0554	1.1	0609	5.7	0642	6.3	0711	7.0	0751	6.9
	1126	4.2	1142	4.7	1156	5.2	1216	1.1	0650	1.1	0722	1.1	0751	1.0
	1742	0.5	1808	0.7	1821	0.7	1841	0.7	1249	6.3	1320	6.9	1340	6.9
	2347	4.2							1917	0.7	1949	0.7	2018	0.6
<b>3</b>	0541	0.8	0610	1.0	0623	5.2	0639	5.7	0711	6.4	0743	7.0	0804	7.0
	1156	4.3	1209	4.8	1227	5.3	1245	5.8	0721	6.4	0754	1.0	0825	0.9
	1809	0.5	1835	0.7	1849	0.7	1908	0.7	1818	6.4	1950	7.0	1411	7.0
									1946	0.7	2018	0.7	2049	0.6
<b>4</b>	0016	4.3	0034	4.7	0050	5.3	0107	5.8	0140	6.5	0211	7.1	0233	7.0
	0611	0.8	0640	0.9	0655	1.0	0711	0.9	0750	1.0	0824	1.0	0855	0.9
	1225	4.3	1239	4.8	1257	5.3	1315	5.8	1347	6.5	1419	7.1	1439	7.0
	1837	0.5	1902	0.7	1916	0.7	1935	0.7	2013	0.7	2046	0.7	2117	0.6
<b>5</b>	0045	4.3	0102	4.7	0119	5.3	0135	5.8	0208	6.5	0238	7.1	0259	7.0
	0639	0.8	0709	0.9	0724	1.0	0739	0.9	0818	0.9	0853	0.9	0925	0.9
	1255	4.3	1311	4.8	1328	5.3	1345	5.8	1417	6.5	1448	7.1	1507	7.0
	1903	0.6	1929	0.7	1943	0.8	2002	0.7	2040	0.8	2113	0.8	2144	0.7
<b>6</b>	0113	4.2	0133	4.7	0147	5.2	0203	5.8	0236	6.5	0306	7.1	0325	7.0
	0707	0.8	0738	1.0	0752	1.0	0807	1.0	0845	1.0	0921	1.0	0953	0.9
	1325	4.3	1343	4.7	1358	5.2	1415	5.7	1447	6.4	1518	7.0	1537	7.0
	1928	0.7	1957	0.8	2010	0.9	2027	0.9	2104	0.9	2138	0.9	2209	0.8
<b>7</b>	0141	4.2	0202	4.6	0216	5.1	0232	5.6	0305	6.3	0335	6.9	0354	6.9
	0738	0.9	0806	1.0	0820	1.1	0834	1.1	0909	1.1	0947	1.1	1019	1.0
	1356	4.1	1412	4.6	1428	5.1	1444	5.5	1518	6.2	1549	6.8	1608	6.8
	1953	0.8	2025	1.0	2036	1.0	2051	1.0	2124	1.1	2159	1.1	2230	1.0

<b>8</b>	0211	4.0	0227	4.5	0243	5.0	0300	5.4	0334	6.1	0405	6.7	0424	6.7
	0606	0.9	0636	1.1	0648	1.2	0658	1.2	0629	1.2	1008	1.2	1040	1.1
	1428	4.0	1438	4.4	1456	4.9	1515	5.4	1548	6.0	1621	6.6	1641	6.5
	2022	0.9	2055	1.1	2103	1.2	2114	1.2	2143	1.2	2220	1.2	2251	1.1
<b>9</b>	0244	3.9	0252	4.3	0314	4.8	0331	5.3	0404	5.9	0436	6.4	0456	6.4
	0840	1.0	0911	1.2	0919	1.3	0924	1.3	0952	1.3	1031	1.3	1104	1.2
	1506	3.9	1513	4.3	1535	4.8	1551	5.2	1624	5.8	1656	6.3	1718	6.3
	2059	1.1	2133	1.3	2188	1.4	2143	1.4	2210	1.4	2248	1.4	2319	1.3
<b>10</b>	0323	3.7	0332	4.2	0352	4.6	0408	5.0	0440	5.7	0511	6.2	0533	6.2
	0925	1.1	0955	1.4	1001	1.4	1002	1.4	1027	1.4	1105	1.4	1136	1.3
	1553	3.7	1607	4.1	1624	4.5	1638	5.0	1709	5.6	1741	6.1	1803	6.1
	2151	1.3	2226	1.5	2228	1.6	2231	1.6	2252	1.6	2328	1.6	2357	1.5
<b>11</b>	0414	3.5	0431	4.0	0446	4.4	0500	4.8	0530	5.4	0558	5.9	0620	5.9
	1030	1.2	1101	1.5	1103	1.6	1103	1.6	1120	1.6	1152	1.6	1221	1.4
	1656	3.5	1724	3.9	1734	4.3	1745	4.7	1813	5.3	1842	5.9	1902	5.8
	2313	1.5	2342	1.7	2345	1.8	2350	1.9	2252	1.6	2328	1.6	2357	1.5
<b>12</b>	0531	3.4	0551	3.8	0603	4.2	0614	4.6	0601	1.9	0627	1.9	0652	1.8
	1214	1.2	1243	1.5	1241	1.6	1241	1.6	1245	1.8	1304	1.8	1326	1.7
	1831	3.5	1900	3.9	1907	4.3	1919	4.7	1946	5.3	2010	5.9	2030	5.7
<b>13</b>	0100	1.4	0124	1.7	0128	1.8	0140	1.9	0202	2.0	0219	2.1	0236	2.0
	0710	3.4	0732	3.9	0741	4.3	0753	4.6	0817	5.2	0842	5.7	0901	5.6
	1347	1.0	1419	1.3	1426	1.4	1437	1.4	1457	1.6	1523	1.7	1546	1.6
	2005	3.7	2031	4.2	2037	4.6	2048	5.0	2115	5.6	2142	6.2	2202	6.1
<b>14</b>	0215	1.2	0248	1.4	0254	1.6	0307	1.6	0333	1.6	0401	1.7	0423	1.6
	0827	3.7	0648	4.2	0601	4.6	0915	5.0	0943	5.6	1011	6.1	1030	6.1
	1456	0.8	1528	0.9	1538	1.0	1554	1.0	1623	1.1	1647	1.2	1709	1.1
	2109	4.0	2139	4.5	2145	5.0	2158	5.5	2228	6.1	2255	6.7	2313	6.6
<b>15</b>	0313	1.0	0348	1.1	0357	1.3	0412	1.2	0445	1.2	0511	1.3	0537	1.2
	0926	4.0	0945	4.5	1000	5.0	1016	5.4	1048	6.0	1117	6.6	1136	6.6
	1554	0.5	1624	0.7	1637	0.7	1658	0.7	1733	0.7	1800	0.8	1830	0.7
	2202	4.3	2232	4.7	2235	5.3	2253	5.8	2326	6.5	2354	7.2	1830	0.7

# OCTOBER 2024

TIME ZONE UT(GMT)

	WALTON-ON-THE-NAZE	MARGATE	SHIVERING SAND	SOUTHDOWN-ON-SEA	TILBURY	NORTH WOOLWICH	LONDON BRIDGE (TOWER PIER)
	Time	Time	Time	Time	Time	Time	Time
<b>16</b>	0403 0.8 1017 4.2 1644 0.3 2248 4.5	0436 0.9 1033 4.7 1712 0.5 2319 4.9	0449 1.0 1049 5.3 1727 0.5 2326 5.5	0508 0.9 1106 5.7 1752 0.5 2341 6.0	0545 0.9 1139 6.4 1830 0.5	0616 1.0 1211 7.0 1905 0.5	0013 7.1 0647 0.9 1230 7.0 1935 0.4
<b>17</b>	0449 0.7 1102 4.4 1730 0.2 2333 4.6	0520 0.8 1116 4.9 1756 0.4	0536 0.9 1133 5.5 1814 0.4	0559 0.8 1151 6.0 1840 0.4	0015 6.8 0639 0.8 1225 6.7 1921 0.3	0045 7.4 0715 0.8 1258 7.3 1959 0.4	0104 7.4 0747 0.8 1318 7.3 2028 0.3
<b>18</b>	0534 0.6 1147 4.6 1814 0.2	0003 4.9 0602 0.7 1159 5.0 1838 0.3	0010 5.6 0621 0.8 1216 5.6 1857 0.4	0025 6.2 0647 0.7 1234 6.2 1925 0.3	0059 6.9 0729 0.7 1309 6.8 2006 0.3	0130 7.6 0808 0.7 1342 7.5 2046 0.4	0151 7.5 0839 0.7 1402 7.5 2114 0.2
<b>19</b>	0016 4.6 0618 0.6 1231 4.6 1855 0.3	0045 4.9 0646 0.7 1246 5.1 1918 0.4	0053 5.6 0705 0.7 1301 5.7 1937 0.5	0108 6.2 0732 0.7 1318 6.2 2005 0.4	0142 6.9 0815 0.7 1352 6.9 2046 0.5	0214 7.6 0855 0.7 1425 7.6 2126 0.5	0234 7.5 0925 0.6 1445 7.5 2155 0.3
<b>20</b>	0100 4.5 0701 0.6 1315 4.6 1934 0.5	0127 4.9 0729 0.7 1335 5.0 1958 0.6	0135 5.5 0748 0.7 1346 5.6 2015 0.7	0151 6.1 0815 0.7 1402 6.2 2041 0.7	0225 6.8 0857 0.7 1436 6.9 2122 0.7	0256 7.5 0936 0.7 1508 7.5 2200 0.7	0316 7.4 1006 0.6 1528 7.5 2230 0.6
<b>21</b>	0143 4.4 0744 0.6 1400 4.5 2011 0.8	0207 4.8 0812 0.8 1423 4.9 2036 0.9	0217 5.3 0830 0.8 1433 5.5 2051 0.9	0233 5.9 0854 0.8 1448 6.0 2113 0.9	0307 6.6 0935 0.8 1521 6.7 2152 1.0	0337 7.3 1012 0.8 1552 7.3 2226 1.0	0357 7.2 1042 0.7 1612 7.3 2259 0.9
<b>22</b>	0226 4.2 0828 0.7 1446 4.3 2050 1.0	0245 4.6 0856 0.9 1511 4.7 2116 1.2	0259 5.1 0912 5.0 1521 5.2 2129 1.3	0315 5.6 0931 5.7 1535 5.9 2143 1.2	0348 6.3 0946 1.0 1607 6.4 2218 1.3	0418 6.9 1042 1.0 1637 7.0 2250 1.3	0437 6.8 1113 0.9 1655 6.9 2324 1.2

<b>23</b>	0311 3.9 0916 0.8 1537 4.0 2137 1.3	0326 4.4 0945 1.1 1603 4.4 2203 1.5	0342 4.8 0956 1.1 1613 4.9 2213 1.6	0358 5.3 1009 1.1 1627 5.3 2221 1.6	0429 5.9 1041 1.1 1657 6.0 2251 1.6	0459 6.5 1125 1.2 1725 6.5 2323 1.6	0518 6.4 1144 1.1 1745 6.5 2356 1.5
<b>24</b>	0401 3.7 1014 1.0 1639 3.7 2241 1.5	0415 4.2 1048 1.2 1706 4.1 2309 1.8	0432 4.6 1062 1.3 1714 4.6 2312 1.9	0447 5.0 1058 1.3 1729 5.0 2318 1.9	0515 5.5 1124 1.4 1757 5.6 2344 1.9	0543 6.0 1152 1.4 1822 6.1	0602 6.0 1222 1.3 1842 6.1
<b>25</b>	0505 3.5 1134 1.1 1758 3.5	0526 3.9 1210 1.4 1829 4.0	0537 4.3 1210 1.4 1831 4.4	0551 4.7 1213 1.5 1844 4.8	0616 5.2 1232 1.6 1909 5.3	0700 5.7 1253 1.7 1934 5.8	0041 1.9 0657 5.7 1319 1.6 1953 5.8
<b>26</b>	0010 1.6 0623 3.4 1305 1.0 1924 3.5	0042 1.9 0654 3.9 1334 1.3 1953 4.0	0039 2.0 0700 4.2 1339 1.4 1958 4.4	0042 2.1 0714 4.6 1346 1.5 2006 4.8	0102 2.1 0735 5.1 1402 1.6 2027 5.3	0123 2.3 0759 5.5 1427 1.7 2051 5.9	0148 2.1 0816 5.5 1447 1.6 2109 5.8
<b>27</b>	0134 1.6 0745 3.5 1425 0.9 2037 3.7	0208 1.8 0807 4.0 1447 1.1 2104 4.2	0211 1.9 0819 4.4 1455 1.2 2110 4.6	0216 2.0 0834 4.7 1507 1.3 2120 5.0	0234 2.1 0859 5.2 1529 1.4 2146 5.6	0258 2.2 0923 5.7 1549 1.5 2207 6.1	0319 2.1 0939 5.6 1607 1.4 2223 6.0
<b>28</b>	0340 1.4 0851 3.7 1523 0.8 2129 3.9	0312 1.6 0908 4.2 1544 1.0 2157 4.3	0318 1.7 0921 4.6 1553 1.1 2167 4.8	0328 1.7 0937 5.0 1607 1.1 2215 5.3	0354 1.8 1007 5.6 1636 1.1 2245 5.9	0418 1.9 1032 6.1 1655 1.2 2310 6.5	0440 1.8 1048 6.0 1717 1.1 2327 6.4
<b>29</b>	0328 1.2 0839 3.9 1603 0.7 2209 4.0	0359 1.4 0956 4.4 1626 0.9 2237 4.5	0407 1.5 1010 4.8 1651 0.9 2244 5.0	0418 1.5 1026 5.3 1651 0.9 2258 5.5	0450 1.5 1059 5.9 1722 0.9 2330 6.1	0517 1.5 1126 6.4 1747 0.9 2357 6.7	0541 1.4 1143 6.4 1813 0.9
<b>30</b>	0408 1.0 1018 4.0 1634 0.7 2243 4.1	0436 1.2 1035 4.5 1700 0.8 2308 4.5	0445 1.3 1049 5.0 1711 0.9 2318 5.1	0459 1.3 1106 5.4 1726 0.8 2333 5.6	0532 1.3 1140 6.1 1800 0.8	0602 1.3 1209 6.7 1828 0.8	067 6.7 0629 1.2 1227 6.6 1856 0.8
<b>31</b>	0438 1.0 1051 4.1 1704 0.6 2314 4.2	0509 1.1 1107 4.6 1731 0.8 2334 4.6	0520 1.2 1124 5.1 1742 0.8 2348 5.2	0534 1.1 1141 5.6 1759 0.8	0606 6.2 1610 1.1 1834 0.8	068 6.8 0710 1.1 1305 6.8 1935 0.8	

# NOVEMBER 2024

TIME ZONE UT(GMT)

	WALTON-ON-THE-NAZE		MARGATE		SHIVERING SAND		SOUTHDOWN-ON-SEA		TILBURY		NORTH WOOLWICH		LONDON BRIDGE (TOWER PIER)	
	Time	m	Time	m	Time	m	Time	m	Time	m	Time	m	Time	m
<b>1</b>	0510	0.9	0541	1.1	0553	1.1	0604	5.7	0637	6.3	0108	6.9	0129	6.9
F	1123	4.2	1138	4.7	1156	5.2	0609	1.1	0646	1.1	0718	1.1	0748	1.0
•	1734	0.6	1800	0.8	1813	0.8	1213	5.7	1247	6.3	1318	6.9	1339	6.9
•	2344	4.2					1831	0.8	1908	0.8	1940	0.8	2010	0.8
<b>2</b>	0542	0.8	0601	4.7	0617	5.2	0634	5.7	0107	6.4	0137	7.0	0159	6.9
SA	1155	4.2	1210	4.7	1228	5.2	0642	1.0	0719	1.0	0752	1.0	0823	1.0
	1603	0.7	1629	0.8	1643	0.8	1901	0.8	1938	0.8	2011	0.9	2043	0.8
<b>3</b>	0013	4.2	0030	4.7	0046	5.2	0103	5.7	0136	6.4	0206	7.0	0227	7.0
SU	0613	0.8	0643	0.9	0657	1.0	0713	1.0	0750	1.0	0825	1.0	0857	1.0
	1227	4.2	1244	4.7	1300	5.2	1317	5.7	1350	6.4	1420	7.0	1440	7.0
	1831	0.7	1859	0.9	1912	0.9	1929	0.9	2006	0.9	2040	0.9	2113	0.9
<b>4</b>	0044	4.2	0101	4.7	0117	5.2	0133	5.7	0207	6.4	0237	7.0	0256	6.9
M	0644	0.8	0715	1.0	0729	1.0	0743	1.0	0819	1.1	0855	1.0	0929	1.0
	1300	4.2	1318	4.6	1333	5.2	1350	5.7	1423	6.3	1454	6.9	1512	6.9
	1857	0.8	1929	0.9	1941	1.0	1956	1.0	2031	1.0	2106	1.0	2140	1.0
<b>5</b>	0115	4.1	0133	4.6	0148	5.1	0205	5.6	0239	6.3	0309	6.8	0328	6.8
TU	0749	0.9	0822	1.1	0832	1.1	0843	1.1	0846	1.1	0923	1.1	0958	1.1
	1411	4.0	1427	4.4	1443	4.9	1459	5.4	1533	6.0	1605	6.6	1625	6.6
	2001	1.1	2036	1.2	2044	1.2	2056	1.2	2127	1.3	2203	1.3	2234	1.2
<b>6</b>	0149	4.0	0203	4.5	0220	5.0	0237	5.5	0311	6.1	0343	6.7	0402	6.7
W	0749	0.9	0822	1.1	0832	1.1	0843	1.1	0846	1.1	0913	1.2	0923	1.1
	1411	4.0	1427	4.4	1443	4.9	1459	5.4	1533	6.0	1605	6.6	1625	6.6
	2001	1.1	2036	1.2	2044	1.2	2056	1.2	2127	1.3	2203	1.3	2234	1.2
<b>7</b>	0225	3.9	0235	4.3	0254	4.8	0311	5.3	0345	5.9	0417	6.4	0457	6.4
TH	0828	0.9	0901	1.1	0909	1.2	0917	1.2	0943	1.3	1020	1.3	1051	1.2
	1452	3.9	1509	4.3	1524	4.8	1540	5.2	1613	5.9	1645	6.4	1706	6.4
	2044	1.1	2119	1.3	2125	1.4	2135	1.4	2203	1.4	2239	1.4	2308	1.3

<b>8</b>	0306	3.8	0318	4.2	0335	4.7	0351	5.1	0424	5.7	0455	6.2	0517	6.2
F	0917	1.0	0951	1.2	0956	1.3	1000	1.3	1023	1.4	1038	1.4	1127	1.3
	1542	3.8	1605	4.1	1616	4.6	1630	5.1	1702	5.7	1733	6.2	1754	6.2
	2139	1.3	2213	1.5	2219	1.6	2228	1.6	2250	1.6	2323	1.6	2351	1.5
<b>9</b>	0359	3.6	0416	4.1	0430	4.5	0443	4.9	0514	5.5	0543	6.0	0605	6.0
SA	1023	1.0	1056	1.3	1068	1.4	1101	1.4	1116	1.5	1147	1.5	1214	1.4
•	1644	3.6	1716	4.0	1723	4.5	1735	4.9	1805	5.5	1833	6.1	1853	6.0
•	2254	1.4	2322	1.6	2330	1.7	2342	1.8						
<b>10</b>	0509	3.5	0529	4.0	0541	4.4	0553	4.8	0600	1.8	0624	1.9	0648	1.8
SU	1154	1.0	1223	1.3	1225	1.4	1231	1.5	1242	1.6	1256	1.6	1319	1.6
	1807	3.6	1838	4.0	1844	4.5	1857	4.9	1926	5.5	1952	6.0	2012	6.0
<b>11</b>	0023	1.4	0049	1.6	0054	1.7	0109	1.7	0136	1.8	0157	1.9	0219	1.9
M	0634	3.5	0655	4.0	0705	4.4	0719	4.8	0746	5.4	0811	5.9	0829	5.8
	1317	0.9	1348	1.1	1354	1.1	1406	1.3	1428	1.4	1454	1.5	1518	1.4
	1931	3.8	1959	4.2	2004	4.7	2017	5.1	2045	5.8	2114	6.3	2133	6.3
<b>12</b>	0138	1.2	0211	1.4	0216	1.5	0229	1.5	0257	1.7	0327	1.7	0350	1.6
TU	0750	3.7	0810	4.3	0822	4.7	0838	5.1	0906	5.7	0936	6.2	0965	6.1
	1425	0.7	1456	0.9	1505	0.9	1521	1.0	1547	1.1	1615	1.1	1637	1.1
	2037	4.0	2106	4.5	2112	5.0	2126	5.4	2156	6.1	2224	6.7	2242	6.6
<b>13</b>	0239	1.1	0313	1.2	0322	1.3	0336	1.3	0407	1.3	0438	1.3	0502	1.3
W	0853	4.0	0911	4.5	0925	4.9	0942	5.4	1013	6.0	1044	6.6	1105	6.5
	1524	0.5	1553	0.7	1605	0.7	1623	0.7	1659	0.8	1725	0.8	1752	0.8
	2133	4.2	2202	4.2	2210	5.2	2224	5.7	2257	6.4	2325	7.0	2343	7.0
<b>14</b>	0333	0.9	0405	1.0	0418	1.1	0435	1.0	0512	1.1	0543	1.1	0613	1.1
TH	0848	4.2	0903	4.7	0919	5.2	0936	5.7	1009	6.3	1141	6.9	1201	6.9
	1617	0.4	1643	0.6	1658	0.6	1721	0.6	1759	0.6	1832	0.7	1903	0.6
	2222	4.3	2251	4.8	2259	5.3	2314	5.9	2348	6.6				
<b>15</b>	0037	0.8	0453	0.9	0509	0.9	0530	0.9	0610	0.9	0618	0.9	0638	0.9
F	1043	4.4	1051	4.8	1108	5.4	1125	5.9	1159	6.5	1252	7.1	1352	7.1
•	1705	0.4	1729	0.5	1746	0.6	1811	0.6	1851	0.6	1928	0.6	1958	0.5
•	2309	4.4	2336	4.8	2345	5.4								

# NOVEMBER 2024

TIME ZONE UT(GMT)

WALTON-ON-THE-NAZE		MARGATE		SHIVERING SAND		SOUTHDOWN-ON-SEA		TILBURY		NORTH WOOLWICH		LONDON BRIDGE (TOWER PIER)	
Time	m	Time	m	Time	m	Time	m	Time	m	Time	m	Time	m
<b>16</b>	0512 0.7	0540 0.8	0558 0.8	0000 6.0	0035 6.7	0105 7.3	0126 7.3	0105 7.3	0105 7.3	0105 7.3	0126 7.3	<b>16</b>	0126 7.3
SA	1124 4.5	1140 4.9	1155 5.5	0622 5.0	0704 0.8	0742 0.8	0813 0.8	0704 0.8	0704 0.8	0742 0.8	0813 0.8	SA	0813 0.8
	1749 0.4	1812 0.6	1831 0.6	1211 6.0	1246 6.7	1318 7.3	1339 7.3	1211 6.0	1246 6.7	1318 7.3	1339 7.3		1339 7.3
	2354 4.4			1858 0.6	1938 0.6	2017 0.7	2046 0.6	1858 0.6	1938 0.6	2017 0.7	2046 0.6		2046 0.6
<b>17</b>	0600 0.6	0019 4.8	0029 5.4	0044 6.0	0119 6.7	0150 7.3	0211 7.3	0119 6.7	0119 6.7	0150 7.3	0211 7.3	<b>17</b>	0211 7.3
SU	1210 4.5	0627 0.7	0646 0.7	0712 0.7	0754 0.7	0832 0.8	0902 0.7	0754 0.7	0754 0.7	0832 0.8	0902 0.7	SU	0902 0.7
	1632 0.6	1231 5.0	1242 5.5	1258 6.1	1332 6.8	1404 7.4	1425 7.4	1231 5.0	1232 6.8	1404 7.4	1425 7.4		1425 7.4
		1855 0.7	1913 0.7	1940 0.7	2020 0.7	2059 0.8	2129 0.7	1855 0.7	1913 0.7	2020 0.7	2059 0.8		2129 0.7
<b>18</b>	0038 4.4	0101 4.8	0112 5.3	0128 5.9	0202 6.6	0233 7.3	0254 7.2	0112 5.3	0112 5.3	0202 6.6	0233 7.3	<b>18</b>	0254 7.2
M	0647 0.6	0714 0.7	0732 0.7	0758 0.7	0839 0.7	0917 0.8	0947 0.7	0758 0.7	0758 0.7	0839 0.7	0917 0.8	M	0947 0.7
	1256 4.5	1322 4.9	1330 5.5	1345 6.0	1419 6.7	1450 7.4	1510 7.3	1256 4.5	1345 6.0	1419 6.7	1450 7.4		1510 7.3
	1912 0.7	1937 0.8	1963 0.9	2018 0.9	2058 0.9	2135 1.0	2206 0.9	1912 0.7	1963 0.9	2058 0.9	2135 1.0		2206 0.9
<b>19</b>	0122 4.3	0143 4.7	0155 5.2	0211 5.8	0245 6.5	0316 7.1	0336 7.0	0143 4.7	0143 4.7	0245 6.5	0316 7.1	<b>19</b>	0336 7.0
TU	0733 0.6	0601 0.7	0618 0.7	0641 0.8	0691 0.9	0728 1.0	0760 0.8	0601 0.7	0601 0.7	0691 0.9	0728 1.0	TU	0728 1.0
	1343 4.4	1411 4.8	1418 5.3	1432 5.9	1506 6.6	1536 7.2	1556 7.1	1343 4.4	1411 4.8	1506 6.6	1536 7.2		1556 7.1
	1951 0.9	2018 1.1	2031 1.1	2051 1.1	2130 1.1	2203 1.2	2237 1.1	1951 0.9	2018 1.1	2130 1.1	2203 1.2		2237 1.1
<b>20</b>	0206 4.1	0223 4.6	0238 5.1	0254 5.6	0328 6.2	0358 6.8	0417 6.7	0223 4.6	0223 4.6	0328 6.2	0358 6.8	<b>20</b>	0417 6.7
W	0818 0.7	0648 0.8	0601 0.9	0620 0.9	0657 0.9	0728 1.0	0760 0.8	0648 0.8	0648 0.8	0728 1.0	0760 0.8	W	0760 0.8
	1430 4.2	1459 4.6	1507 5.1	1521 5.6	1554 6.3	1623 6.9	1642 6.8	1430 4.2	1459 4.6	1554 6.3	1623 6.9		1642 6.8
	2029 1.1	2058 1.3	2109 1.3	2122 1.4	2157 1.4	2228 1.4	2304 1.4	2029 1.1	2058 1.3	2157 1.4	2228 1.4		2304 1.4
<b>21</b>	0250 3.9	0304 4.4	0321 4.9	0337 5.3	0410 5.9	0439 6.4	0457 6.4	0304 4.4	0304 4.4	0410 5.9	0439 6.4	<b>21</b>	0457 6.4
TH	0905 0.8	0637 1.0	0646 1.0	0658 1.0	0729 1.1	0758 1.1	0810 1.1	0637 1.0	0637 1.0	0729 1.1	0758 1.1	TH	0810 1.1
	1519 4.0	1547 4.3	1556 4.8	1611 5.3	1643 6.0	1710 6.5	1729 6.5	1519 4.0	1547 4.3	1643 6.0	1710 6.5		1729 6.5
	2113 1.3	2142 1.5	2151 1.6	2159 1.6	2230 1.6	2302 1.6	2335 1.6	2113 1.3	2142 1.5	2230 1.6	2302 1.6		2335 1.6
<b>22</b>	0337 3.8	0350 4.2	0407 4.6	0423 5.0	0453 5.6	0521 6.1	0539 6.1	0350 4.2	0350 4.2	0453 5.6	0521 6.1	<b>22</b>	0539 6.1
F	0958 0.8	1032 1.1	1035 1.1	1041 1.2	1107 1.3	1135 1.3	1205 1.3	0958 0.8	0958 0.8	1107 1.3	1135 1.3	F	1205 1.3
	1615 3.7	1642 4.1	1650 4.6	1705 5.0	1736 5.7	1802 6.2	1821 6.1	1615 3.7	1642 4.1	1736 5.7	1802 6.2		1821 6.1
	2206 1.5	2234 1.7	2240 1.8	2246 1.8	2314 1.8	2344 1.9		2206 1.5	2234 1.7	2314 1.8	2344 1.9		
<b>23</b>	0431 3.6	0446 4.0	0501 4.5	0517 4.8	0545 5.3	0608 5.8	0615 5.8	0431 3.6	0431 3.6	0545 5.3	0608 5.8	<b>23</b>	0615 5.8
SA	1102 3.9	1136 1.2	1136 1.3	1141 1.3	1202 1.4	1225 1.5	1251 1.4	1102 3.9	1102 3.9	1202 1.4	1225 1.5	SA	1251 1.4
	1719 3.5	1749 4.0	1752 4.4	1806 4.8	1835 5.4	1901 5.9	1920 5.9	1719 3.5	1749 4.0	1835 5.4	1901 5.9		1920 5.9
	2316 1.6	2343 1.9	2343 1.9	2349 1.9	2397 1.9			2316 1.6	2343 1.9	2397 1.9			
<b>24</b>	0534 3.5	0602 3.9	0608 4.3	0623 4.7	0649 5.2	0711 5.7	0728 5.6	0534 3.5	0534 3.5	0649 5.2	0711 5.7	<b>24</b>	0728 5.6
SU	1214 1.0	1245 1.3	1248 1.3	1255 1.4	1914 4.7	1914 4.7	1914 4.7	1214 1.0	1214 1.0	1914 4.7	1914 4.7	SU	1914 4.7
	1829 3.5	1901 3.9	1903 4.3	1914 4.7	1937 5.3	2005 5.8	2024 5.8	1829 3.5	1829 3.5	1937 5.3	2005 5.8		2024 5.8
<b>25</b>	0035 1.6	0107 1.8	0104 1.9	0108 2.0	0128 2.0	0148 2.2	0214 2.1	0035 1.6	0035 1.6	0128 2.0	0148 2.2	<b>25</b>	0214 2.1
M	0641 3.4	0714 3.9	0720 4.3	0735 4.7	0758 5.2	0825 5.7	0844 5.6	0641 3.4	0641 3.4	0758 5.2	0825 5.7	M	0844 5.6
	1320 1.0	1350 1.2	1356 1.3	1404 1.3	1425 1.4	1452 1.5	1515 1.5	1320 1.0	1320 1.0	1425 1.4	1452 1.5		1515 1.5
	1938 3.5	2005 4.0	2012 4.4	2021 4.8	2043 5.4	2109 5.9	2127 5.9	1938 3.5	1938 3.5	2043 5.4	2109 5.9		2127 5.9
<b>26</b>	0140 1.5	0215 1.7	0219 1.8	0223 1.9	0245 1.9	0311 2.1	0337 2.0	0140 1.5	0140 1.5	0245 1.9	0311 2.1	<b>26</b>	0337 2.0
TU	0748 3.5	0614 4.0	0626 4.4	0640 4.8	0696 5.3	0693 5.8	0651 5.8	0748 3.5	0748 3.5	0696 5.3	0693 5.8	TU	0651 5.8
	1418 0.9	1445 1.1	1454 1.2	1527 1.3	1533 1.3	1555 1.4	1617 1.3	1418 0.9	1418 0.9	1533 1.3	1555 1.4		1617 1.3
	2038 3.7	2059 4.1	2110 4.5	2121 5.0	2147 5.6	2211 6.1	2227 6.1	2038 3.7	2038 3.7	2147 5.6	2211 6.1		2227 6.1
<b>27</b>	0234 1.3	0309 1.5	0316 1.6	0322 1.7	0348 1.7	0418 1.8	0443 1.8	0234 1.3	0234 1.3	0348 1.7	0418 1.8	<b>27</b>	0443 1.8
W	0847 3.6	0606 4.2	0620 4.6	0636 5.0	0696 5.6	0703 6.1	0650 6.1	0847 3.6	0847 3.6	0696 5.6	0703 6.1	W	0650 6.1
	1507 0.8	1533 1.1	1542 1.1	1553 1.1	1621 1.2	1650 1.2	1712 1.2	1507 0.8	1507 0.8	1621 1.2	1650 1.2		1712 1.2
	2125 3.8	2145 4.3	2157 4.7	2210 5.1	2239 5.8	2306 6.3	2323 6.3	2125 3.8	2125 3.8	2239 5.8	2306 6.3		2323 6.3
<b>28</b>	0321 1.2	0354 1.4	0402 1.4	0411 1.4	0441 1.5	0512 1.6	0538 1.5	0321 1.2	0321 1.2	0441 1.5	0512 1.6	<b>28</b>	0538 1.5
TH	0834 3.8	0952 4.3	1007 4.8	1023 5.2	1055 5.8	1124 6.3	1142 6.3	0834 3.8	0834 3.8	1055 5.8	1124 6.3	TH	1142 6.3
	1548 0.8	1615 1.0	1625 1.1	1637 1.1	1709 1.1	1739 1.1	1803 1.1	1548 0.8	1548 0.8	1709 1.1	1739 1.1		1803 1.1
	2204 3.9	2224 4.4	2237 4.8	2251 5.3	2323 6.0	2351 6.5		2204 3.9	2204 3.9	2323 6.0	2351 6.5		
<b>29</b>	0402 1.1	0434 1.2	0444 1.3	0455 1.3	0528 1.3	0559 1.4	0610 1.4	0402 1.1	0402 1.1	0528 1.3	0559 1.4	<b>29</b>	0610 1.4
F	1014 3.9	1033 4.4	1048 4.9	1105 5.3	1138 6.0	1208 6.5	1227 6.5	1014 3.9	1014 3.9	1138 6.0	1208 6.5	F	1227 6.5
	1626 0.8	1653 1.0	1704 1.0	1719 1.0	1753 1.0	1824 1.0	1851 1.0	1626 0.8	1626 0.8	1753 1.0	1824 1.0		1851 1.0
	2240 4.0	2258 4.5	2313 5.0	2328 5.4				2240 4.0	2240 4.0	2328 5.4			
<b>30</b>	0440 0.9	0512 1.1	0523 1.1	0537 1.2	0611 6.1	0630 6.7	0651 6.6	0440 0.9	0440 0.9	0611 6.1	0630 6.7	<b>30</b>	0651 6.6
SA	1052 4.0	1110 4.5	1126 5.0	1143 5.5	1216 6.1	1247 6.7	1307 6.7	1052 4.0	1052 4.0	1216 6.1	1247 6.7	SA	1307 6.7
	1702 0.8	1729 1.0	1741 1.0	1758 1.0	1833 1.0	1904 1.0	1934 1.0	1702 0.8	1702 0.8	1833 1.0	1904 1.0		1934 1.0
	2314 4.1	2331 4.5	2347 5.0					2314 4.1	2314 4.1	1833 1.0			

# DECEMBER 2024

TIME ZONE UT(GMT)

	WALTON-ON-THE-NAZE		MARGATE		SHIVERING SAND		SOUTHDOWN-ON-SEA		TILBURY		NORTH WOOLWICH		LONDON BRIDGE (TOWER PIER)	
	Time	m	Time	m	Time	m	Time	m	Time	m	Time	m	Time	m
<b>1</b>	0517	0.9	0548	1.0	0601	1.1	0003	5.5	0036	6.2	0106	6.8	0127	6.7
	1205	4.1	1129	4.1	1202	5.0	0616	1.1	0951	1.1	0724	1.1	0754	1.1
●	1736	0.8	1803	1.0	1816	1.0	1219	5.5	1253	6.2	1324	6.8	1344	6.7
SU	2347	4.1					1834	1.0	1909	1.1	1941	1.1	2013	1.0
<b>2</b>	0553	0.8	0004	4.6	0020	5.1	0037	5.6	0111	6.2	0141	6.8	0201	6.8
	1205	4.1	0624	1.0	0638	1.0	0653	1.1	0728	1.1	0802	1.1	0835	1.1
M	1607	0.8	1223	4.5	1239	5.1	1255	5.6	1329	6.2	1400	6.8	1420	6.8
			1836	1.0	1849	1.0	1905	1.0	1940	1.1	2014	1.1	2050	1.1
<b>3</b>	0022	4.1	0038	4.6	0055	5.1	0112	5.6	0147	6.2	0217	6.8	0237	6.8
	0829	0.9	0700	0.9	0714	1.0	0729	1.0	0803	1.1	0838	1.1	0913	1.0
TU	1242	4.1	1302	4.5	1316	5.1	1333	5.6	1406	6.2	1438	6.8	1457	6.8
	1839	0.9	1910	1.0	1922	1.0	1936	1.1	2010	1.1	2046	1.1	2124	1.1
<b>4</b>	0059	4.1	0114	4.6	0131	5.1	0148	5.5	0223	6.2	0254	6.7	0313	6.7
	0746	0.8	0738	0.9	0750	1.0	0804	1.0	0836	1.1	0911	1.1	0950	1.0
W	1321	4.1	1344	4.5	1356	5.0	1412	5.6	1445	6.2	1517	6.8	1536	6.8
	1913	0.9	1947	1.0	1957	1.1	2011	1.1	2044	1.1	2120	1.1	2157	1.1
<b>5</b>	0137	4.0	0151	4.5	0208	5.0	0225	5.5	0300	6.1	0331	6.6	0351	6.6
	0829	0.8	0818	0.9	0829	1.0	0842	1.0	0911	1.1	0945	1.1	1022	1.1
TH	1401	4.1	1427	4.4	1437	5.0	1453	5.5	1526	6.1	1558	6.7	1617	6.7
	1953	1.0	2028	1.1	2037	1.2	2051	1.2	2123	1.2	2158	1.2	2231	1.2
<b>6</b>	0217	4.0	0231	4.4	0246	4.9	0304	5.3	0338	6.0	0410	6.5	0429	6.5
	0829	0.8	0902	1.0	0911	1.0	0923	1.1	0950	1.1	1021	1.1	1054	1.1
F	1446	4.0	1514	4.3	1522	4.9	1537	5.4	1610	6.0	1641	6.6	1701	6.6
	2038	1.1	2113	1.2	2122	1.3	2136	1.3	2207	1.3	2240	1.3	2310	1.3
<b>7</b>	0300	3.9	0314	4.3	0329	4.8	0346	5.2	0419	5.8	0450	6.3	0510	6.3
	0919	0.8	0952	1.0	0969	1.1	1010	1.1	1033	1.2	1102	1.2	1132	1.1
SA	1535	3.9	1605	4.3	1613	4.8	1627	5.3	1659	5.9	1729	6.5	1749	6.5
	2151	1.2	2203	1.3	2213	1.4	2228	1.4	2296	1.4	2326	1.5	2355	1.4

<b>8</b>	0550	3.8	0406	4.3	0420	4.7	0435	5.1	0506	5.7	0536	6.2	0556	6.2
	1019	0.8	1050	1.0	1056	1.1	1105	1.1	1126	1.2	1150	1.3	1218	1.2
SU	1633	3.8	1704	4.2	1712	4.7	1725	5.2	1757	5.8	1825	6.3	1844	6.3
☾	2234	1.3	2301	1.4	2312	1.5	2326	1.5	2355	1.6				
<b>9</b>	0449	3.7	0505	4.2	0520	4.6	0534	5.0	0604	5.6	0622	1.6	0649	1.6
	1130	0.8	1159	1.0	1203	1.1	1214	1.2	1237	1.3	0631	6.2	0650	6.1
M	1742	3.8	1811	4.2	1818	4.7	1832	5.1	1904	5.8	1923	1.3	1921	1.3
	2345	1.3									1831	6.3	1951	6.3
<b>10</b>	0559	3.7	0009	1.5	0019	1.5	0034	1.6	0105	1.6	0131	1.7	0157	1.6
	1244	0.8	0616	1.6	0630	4.6	0644	5.0	0715	5.6	0739	6.1	0757	6.1
TU	1855	3.8	1313	1.0	1318	1.0	1330	1.1	1355	1.2	1420	1.3	1448	1.3
			1923	4.2	1929	4.7	1943	5.2	2013	5.8	2043	6.4	2103	6.3
<b>11</b>	0057	1.2	0127	1.4	0133	1.5	0147	1.5	0217	1.5	0247	1.6	0314	1.6
	0712	3.8	0730	4.3	0743	4.7	0800	5.1	0830	5.7	0890	6.2	0920	6.2
W	1352	0.7	1420	0.9	1429	0.9	1443	1.0	1508	1.1	1538	1.2	1602	1.1
	2003	3.9	2031	4.3	2038	4.8	2052	5.3	2122	5.9	2151	6.5	2210	6.5
<b>12</b>	0204	1.1	0237	1.3	0245	1.4	0257	1.4	0328	1.4	0401	1.5	0428	1.4
	0821	3.9	0837	4.4	0851	4.8	0909	5.3	0940	5.9	1011	6.4	1031	6.4
TH	1454	0.6	1521	0.8	1533	0.9	1549	0.9	1620	1.0	1648	1.0	1713	1.0
	2104	4.0	2132	4.4	2140	4.9	2155	5.4	2227	6.1	2256	6.7	2315	6.7
<b>13</b>	0305	1.0	0336	1.1	0349	1.2	0404	1.2	0438	1.2	0511	1.3	0540	1.2
	0922	4.0	0938	4.5	0953	5.0	1010	5.5	1043	6.1	1115	6.6	1134	6.7
F	1552	0.6	1616	0.8	1631	0.8	1651	0.8	1727	0.9	1758	1.0	1829	0.9
	2200	4.1	2226	4.5	2236	5.0	2251	5.5	2324	6.2	2354	6.8		
<b>14</b>	0403	0.8	0432	1.0	0448	1.0	0506	1.0	0545	1.1	0619	1.1	0614	6.8
	1018	4.2	1036	4.6	1050	5.1	1106	5.6	1139	6.3	1211	6.8	1232	6.8
SA	1644	0.6	1707	0.8	1723	0.8	1746	0.8	1824	0.9	1900	0.9	1931	0.8
	2250	4.2	2316	4.6	2327	5.1	2342	5.6						
<b>15</b>	0458	0.7	0525	0.8	0542	0.8	0604	0.8	0644	0.9	0646	6.9	0752	0.9
	1109	4.3	1132	4.7	1143	5.2	1157	5.8	1231	6.4	1302	7.0	1323	7.0
SU	1732	0.7	1755	0.8	1811	0.8	1835	0.8	1915	0.9	1953	0.9	2022	0.8
○	2337	4.2												

# DECEMBER 2024

TIME ZONE UT(GMT)

	WALTON-ON-THE-NAZE	MARGATE	SHIVERING SAND	SOUTHDEND -ON-SEA	TILBURY	NORTH WOOLWICH	LONDON BRIDGE (TOWER PIER)
	Time	Time	Time	Time	Time	Time	Time
<b>16</b>	0550 0.6 1157 4.3 1816 0.8	0002 4.6 0616 0.7 1225 4.7 1840 0.9	0013 5.2 0634 0.7 1233 5.3 1856 0.9	0028 5.7 0658 0.7 1246 5.8 1921 0.9	0102 6.3 0738 0.8 1320 6.5 2000 0.9	0133 7.0 0815 0.8 1351 7.1 2038 1.0	0154 7.0 0845 0.7 1412 7.1 2108 0.9
<b>17</b>	0223 4.2 0640 0.5 1244 4.3 1858 0.8	0044 4.7 0707 0.7 1314 4.7 1922 1.0	0057 5.2 0724 0.7 1321 5.3 1938 1.0	0113 5.7 0748 0.7 1335 5.8 2001 1.0	0147 6.4 0827 0.7 1408 6.5 2041 1.1	0218 7.0 0904 0.8 1439 7.1 2118 1.1	0238 6.9 0933 0.7 1459 7.1 2149 1.0
<b>18</b>	0107 4.2 0728 0.5 1329 4.3 1936 1.0	0125 4.6 0755 0.7 1400 4.6 2003 1.1	0140 5.1 0810 0.7 1408 5.2 2017 1.1	0156 5.7 0834 0.7 1422 5.8 2036 1.1	0230 6.3 0912 0.7 1456 6.4 2115 1.2	0301 6.9 0947 0.8 1525 7.1 2149 1.2	0321 6.8 1017 0.7 1545 7.0 2224 1.2
<b>19</b>	0150 4.1 0812 0.6 1415 4.1 2013 1.1	0205 4.6 0840 0.8 1444 4.5 2041 1.2	0222 5.1 0853 0.7 1453 5.1 2053 1.3	0238 5.5 0914 0.8 1507 5.6 2107 1.3	0313 6.2 0950 0.8 1541 6.3 2143 1.3	0343 6.8 1023 0.9 1610 6.9 2216 1.4	0401 6.7 1055 0.8 1630 6.8 2252 1.3
<b>20</b>	0231 4.0 0853 0.6 1500 4.0 2049 1.2	0245 4.5 0923 0.8 1526 4.4 2119 1.3	0302 5.0 0933 0.8 1536 4.9 2129 1.4	0319 5.4 0948 0.9 1552 5.4 2138 1.4	0353 6.0 1021 0.9 1626 6.0 2211 1.4	0422 6.6 1051 1.0 1654 6.6 2245 1.4	0440 6.5 1124 0.9 1712 6.6 2319 1.4
<b>21</b>	0312 3.9 0934 0.7 1545 3.8 2129 1.3	0325 4.4 1005 0.9 1609 4.2 2158 1.4	0343 4.8 1012 0.9 1620 4.2 2207 1.5	0359 5.2 1021 1.0 1636 5.2 2215 1.5	0432 5.8 1050 1.0 1709 5.8 2247 1.5	0500 6.3 1120 1.1 1736 6.4 2320 1.6	0517 6.3 1151 1.1 1754 6.3 2351 1.5
<b>22</b>	0354 3.8 1019 0.8 1634 3.6 2216 1.4	0407 4.3 1050 1.0 1655 4.0 2243 1.6	0425 4.7 1064 1.1 1706 4.5 2251 1.6	0440 5.1 1100 1.1 1722 5.0 2259 1.6	0511 5.6 1127 1.1 1754 5.6 2328 1.6	0567 6.1 1155 1.2 1819 6.1 2359 1.7	061 6.1 1223 1.2 1838 6.1 2430 1.7

<b>23</b>	0442 3.6 1122 0.9 1727 3.5 2314 1.5	0455 4.1 1140 1.1 1750 3.9 2336 1.7	0511 4.5 1143 1.2 1757 4.3 2342 1.8	0526 4.9 1149 1.2 1811 4.8 2350 1.8	0556 5.5 1213 1.3 1842 5.4 2380 1.8	0619 6.0 1238 1.4 1907 6.0 2397 1.9	0628 1.6 0836 5.9 1304 1.3 1917 5.9
<b>24</b>	0537 3.5 1211 1.0 1824 3.4	0637 4.0 1239 1.2 1853 3.8	0606 4.4 1241 1.3 1855 4.3	0621 4.7 1249 1.3 1907 4.7	0617 1.8 0651 5.3 1910 1.4 1934 5.3	0645 1.9 0713 5.8 1931 1.5 2001 5.8	0110 1.8 0731 5.8 1356 1.5 2023 5.8
<b>25</b>	0626 1.5 0637 3.5 1310 1.0 1923 3.4	0047 1.8 0706 3.9 1340 1.3 1955 3.9	0047 1.8 0712 4.3 1345 1.4 1958 4.3	0052 1.9 0726 4.6 1354 1.4 2008 4.7	0114 1.9 0754 5.2 1416 1.5 2032 5.3	0138 2.0 0821 5.7 1439 1.6 2059 5.8	0201 2.0 0843 5.7 1507 1.6 2120 5.8
<b>26</b>	0133 1.4 0741 3.5 1408 1.0 2024 3.5	0204 1.7 0810 3.9 1437 1.3 2051 4.0	0206 1.8 0819 4.3 1445 1.3 2059 4.4	0209 1.8 0834 4.7 1456 1.4 2109 4.8	0225 1.9 0900 5.3 1521 1.4 2133 5.4	0244 2.0 0929 5.8 1549 1.6 2159 5.9	0311 2.0 0950 1.5 1615 1.5 2219 5.9
<b>27</b>	0233 1.3 0843 3.6 1502 1.0 2119 3.7	0305 1.5 0907 4.0 1530 1.2 2141 4.1	0312 1.6 0920 4.0 1540 1.3 2150 4.5	0318 1.7 0935 4.8 1552 1.3 2205 5.0	0340 1.7 1003 5.4 1620 1.4 2233 5.6	0408 1.9 1032 6.0 1649 1.4 2259 6.1	0439 1.9 1051 6.0 1715 1.4 2318 6.1
<b>28</b>	0326 1.2 0838 3.7 1532 0.9 2206 3.8	0326 1.4 0959 4.2 1619 1.1 2247 4.3	0408 1.4 1013 4.6 1630 1.2 2240 4.7	0417 1.5 1028 5.0 1644 1.2 2254 5.1	0444 1.5 1100 5.6 1715 1.3 2325 5.8	0515 1.6 1129 6.2 1744 1.3 2353 6.3	0542 1.6 1148 6.2 1810 1.3 2424 6.3
<b>29</b>	0415 1.0 1026 3.8 1637 0.9 2248 3.9	0446 1.2 1046 4.3 1704 1.1 2307 4.4	0447 1.2 1100 4.7 1732 1.2 2322 4.8	0509 1.3 1116 5.2 1732 1.2 2337 5.3	0540 1.4 1219 6.4 1804 1.2 2358 6.0	0610 1.4 1219 6.4 1834 1.3 2424 6.5	063 6.3 1239 6.4 1902 1.2 2451 6.5
<b>30</b>	0500 0.9 1108 3.9 1717 0.9 2328 4.0	0530 1.1 1129 4.3 1744 1.1 2345 4.4	0542 1.1 1143 4.8 1757 1.1 2345 4.4	0558 1.1 1159 5.3 1814 1.1 2353 5.3	0611 5.9 0630 1.2 1233 6.0 1848 1.2	0640 6.5 0700 1.2 1304 6.6 1919 1.2	0101 6.5 0730 1.2 1324 6.5 1951 1.2
<b>31</b>	0542 0.8 1149 4.0 1754 0.9	0612 1.0 1211 4.4 1822 1.0	0602 4.9 0625 1.0 1224 5.0 1835 1.1	0018 5.4 0643 1.1 1240 5.5 1852 1.1	0053 6.0 0717 1.1 1315 6.1 1927 1.1	0124 6.6 0748 1.1 1346 6.7 2000 1.2	0144 6.6 0820 1.1 1407 6.7 2037 1.1



# JANUARY 2025

TIME ZONE UT (GMT)

WALTON-ON-THE-NAZE		MARGATE		SHIVERING SAND		SOUTHDOWN-ON-SEA		TILBURY		NORTH WOOLWICH		LONDON BRIDGE (TOWER PIER)	
Time	m	Time	m	Time	m	Time	m	Time	m	Time	m	Time	m
<b>1</b>	0008	4.1	0022	4.5	0041	5.0	0058	5.5	0134	6.1	0205	6.7	<b>1</b>
	0823	0.7	0652	0.8	0707	0.9	0725	0.9	0801	1.0	0833	1.1	0908
W	1230	4.1	1253	4.5	1306	5.1	1322	5.6	1356	6.2	1428	6.8	1448
	1830	0.8	1900	1.0	1913	1.0	1929	1.0	2004	1.1	2040	1.1	2120
<b>2</b>	0049	4.1	0101	4.6	0120	5.1	0138	5.6	0213	6.2	0246	6.8	<b>2</b>
TH	0705	0.6	0734	0.8	0748	0.8	0807	0.8	0843	0.9	0917	1.0	0954
	1312	4.2	1338	4.6	1348	5.1	1404	5.7	1438	6.3	1510	6.9	1530
	1908	0.8	1939	0.9	1952	1.0	2008	1.0	2043	1.0	2120	1.0	2201
<b>3</b>	0130	4.1	0141	4.6	0200	5.1	0218	5.6	0253	6.2	0325	6.8	<b>3</b>
F	0747	0.6	0816	0.7	0830	0.7	0849	0.8	0925	0.8	0959	0.9	1038
	1354	4.2	1423	4.6	1432	5.1	1447	5.7	1521	6.4	1552	7.0	1612
	1948	0.8	2020	0.9	2033	1.0	2049	1.0	2125	1.0	2202	1.0	2241
<b>4</b>	0211	4.1	0222	4.6	0240	5.1	0258	5.5	0333	6.2	0404	6.7	<b>4</b>
SA	0830	0.5	0859	0.7	0912	0.7	0931	0.7	1006	0.8	1038	0.8	1117
	1439	4.2	1509	4.5	1516	5.1	1532	5.6	1605	6.3	1636	6.9	1655
	2031	0.9	2103	1.0	2116	1.0	2133	1.0	2208	1.0	2243	1.1	2318
<b>5</b>	0253	4.0	0305	4.6	0321	5.0	0339	5.5	0413	6.1	0443	6.7	<b>5</b>
SU	0915	0.5	0944	0.7	0956	0.7	1013	0.8	1047	0.8	1115	0.9	1151
	1525	4.1	1555	4.4	1603	5.0	1618	5.5	1652	6.2	1721	6.8	1740
	2117	1.0	2147	1.1	2201	1.1	2217	1.1	2252	1.1	2325	1.1	2357
<b>6</b>	0338	4.0	0350	4.5	0406	5.0	0422	5.4	0455	6.0	0525	6.6	<b>6</b>
M	1004	0.6	1032	0.7	1042	0.8	1057	0.8	1129	0.9	1154	0.9	1228
	1616	4.0	1643	4.3	1653	4.9	1708	5.4	1741	6.0	1810	6.6	1829
	2209	1.1	2235	1.2	2249	1.2	2304	1.2	2337	1.3	2381	1.3	2428
<b>7</b>	0428	3.9	0440	4.4	0457	4.9	0512	5.3	0543	5.9	0609	6.3	<b>7</b>
TU	1105	0.8	1126	0.8	1135	0.9	1147	0.9	1217	1.0	1241	1.0	1313
	1715	3.8	1739	4.2	1749	4.7	1805	5.2	1837	5.9	1841	6.0	1925
	2308	1.1	2330	1.3	2343	1.3	2358	1.3	2426	1.3	2450	1.3	2525
<b>8</b>	0527	3.9	0540	4.3	0557	4.8	0611	5.2	0630	5.7	0658	6.1	<b>8</b>
W	1206	0.7	1232	0.9	1238	1.0	1249	1.0	1316	1.1	1342	1.2	1414
	1820	3.7	1845	4.1	1853	4.6	1908	5.1	1940	5.8	2009	6.3	2030
<b>9</b>	0017	1.2	0042	1.4	0052	1.4	0104	1.4	0135	1.5	0205	1.6	<b>9</b>
TH	0637	3.8	0653	4.3	0708	4.7	0723	5.1	0755	5.7	0822	6.2	0844
	1317	0.8	1344	1.0	1350	1.1	1401	1.1	1425	1.2	1456	1.3	1524
	1930	3.7	1956	4.1	2004	4.6	2018	5.0	2048	5.7	2118	6.3	2138
<b>10</b>	0132	1.2	0203	1.4	0211	1.4	0221	1.4	0250	1.5	0323	1.6	<b>10</b>
F	0753	3.8	0810	4.2	0824	4.7	0840	5.1	0910	5.7	0941	6.2	1002
	1428	0.8	1452	1.1	1503	1.1	1516	1.1	1541	1.3	1611	1.3	1636
	2041	3.7	2106	4.2	2116	4.6	2129	5.1	2200	5.7	2229	6.3	2248
<b>11</b>	0245	1.1	0315	1.2	0328	1.3	0339	1.3	0410	1.4	0443	1.5	<b>11</b>
SA	0906	3.8	0924	4.3	0938	4.7	0953	5.2	1024	5.8	1054	6.3	1115
	1534	0.9	1558	1.1	1611	1.1	1627	1.1	1701	1.2	1730	1.3	1800
	2145	3.8	2210	4.3	2222	4.7	2236	5.2	2308	5.8	2337	6.4	2357
<b>12</b>	0355	0.9	0422	1.1	0436	1.1	0452	1.1	0528	1.2	0600	1.2	<b>12</b>
SU	1009	4.0	1034	4.4	1045	4.8	1058	5.3	1131	5.9	1200	6.5	1221
	1632	0.9	1656	1.0	1710	1.1	1729	1.1	1806	1.1	1841	1.2	1910
	2241	4.0	2306	4.4	2318	4.9	2333	5.3	2406	6.0	2435	6.6	2464
<b>13</b>	0456	0.7	0523	0.9	0537	0.9	0556	0.9	0606	1.0	0635	1.0	<b>13</b>
M	1103	4.1	1134	4.5	1142	5.0	1155	5.5	1227	6.1	1257	6.7	1318
	1721	0.9	1746	1.0	1801	1.0	1821	1.0	1859	1.1	1937	1.1	2005
<b>14</b>	0549	0.5	0615	0.7	0606	5.0	0021	5.5	0054	6.1	0125	6.7	<b>14</b>
TU	1151	4.2	1224	4.6	0630	0.7	0652	0.7	0730	0.7	0807	0.8	0834
	1805	0.8	1829	1.0	1230	5.1	1244	5.6	1317	6.3	1347	6.9	1408
					1845	1.0	1907	1.0	1946	1.0	2024	1.1	2052
<b>15</b>	0014	4.1	0034	4.6	0048	5.1	0104	5.6	0138	6.2	0209	6.8	<b>15</b>
W	0637	0.4	0702	0.6	0718	0.6	0741	0.6	0819	0.6	0856	0.7	0923
	1235	4.2	1307	4.6	1314	5.2	1328	5.7	1402	6.4	1432	7.0	1453
	1944	0.8	1908	1.0	1924	1.0	1947	1.0	2026	1.0	2104	1.1	2134

2024 Sunrise and Sunset times for London  
 Times in GMT Latitude 51° 30' N Longitude 0° 08' W

JANUARY			FEBRUARY			MARCH			APRIL		
RISE	SET		RISE	SET		RISE	SET		RISE	SET	
h m	h m	h m	h m	h m	h m	h m	h m	h m	h m	h m	h m
1 08 06	16 02	16 07 59 16 22	1 07 40	16 49	16 07 14 17 16	1 06 45	17 42	16 06 11 18 08	1 05 35	18 35	16 05 02 19 00
2 08 06	16 03	17 07 58 16 23	2 07 38	16 51	17 07 12 17 18	2 06 43	17 43	17 06 09 18 09	2 05 33	18 36	17 05 00 19 01
3 08 06	16 04	18 07 57 16 25	3 07 37	16 53	18 07 10 17 20	3 06 40	17 45	18 06 07 18 11	3 05 30	18 38	18 04 58 19 03
4 08 06	16 05	19 07 56 16 26	4 07 35	16 54	19 07 08 17 22	4 06 38	17 47	19 06 05 18 13	4 05 28	18 40	19 04 56 19 05
5 08 05	16 06	20 07 55 16 28	5 07 33	16 56	20 07 06 17 24	5 06 36	17 49	20 06 02 18 14	5 05 26	18 41	20 04 53 19 06
6 08 05	16 07	21 07 54 16 30	6 07 32	16 58	21 07 04 17 26	6 06 34	17 50	21 06 00 18 16	6 05 24	18 43	21 04 51 19 08
7 08 05	16 09	22 07 53 16 31	7 07 30	17 00	22 07 02 17 27	7 06 32	17 52	22 05 58 18 18	7 05 22	18 45	22 04 49 19 10
8 08 04	16 10	23 07 52 16 33	8 07 28	17 02	23 07 00 17 29	8 06 29	17 54	23 05 55 18 19	8 05 19	18 46	23 04 47 19 11
9 08 04	16 11	24 07 51 16 35	9 07 26	17 04	24 06 57 17 31	9 06 27	17 56	24 05 53 18 21	9 05 17	18 48	24 04 45 19 13
10 08 03	16 13	25 07 49 16 37	10 07 25	17 05	25 06 55 17 33	1 00 25	17 57	25 05 51 18 23	10 05 15	18 50	25 04 43 19 15
1 1 08 03	16 14	26 07 48 16 38	1 1 07 23	17 07	26 06 53 17 34	1 1 06 23	17 59	26 05 49 18 24	1 1 05 13	18 51	26 04 41 19 16
2 12 08 02	16 16	27 07 47 16 40	12 07 21	17 09	27 06 51 17 36	12 06 20	18 01	27 05 46 18 26	12 05 10	18 53	27 04 39 19 18
3 13 08 01	16 17	28 07 45 16 42	13 07 19	17 11	28 06 49 17 38	13 06 18	18 02	28 05 44 18 28	13 05 08	18 55	28 04 37 19 20
4 14 08 01	16 19	29 07 44 16 44	14 07 17	17 13	29 06 47 17 40	14 06 16	18 04	29 05 42 18 30	14 05 06	18 56	29 04 35 19 21
5 15 08 00	16 20	30 07 43 16 45	15 07 15	17 15		15 06 14	18 06	30 05 40 18 31	15 05 04	18 58	30 04 34 19 23
		31 07 41 16 47						31 05 37 18 33			

Data prepared by HM Nautical Almanac Office @ the UKHO © Crown Copyright and/or database rights.

2024 Sunrise and Sunset times for London  
 Times in GMT Latitude 51° 30' N Longitude 0° 08' W

MAY			JUNE			JULY			AUGUST		
RISE	SET		RISE	SET		RISE	SET		RISE	SET	
h m	h m	h m	h m	h m	h m	h m	h m	h m	h m	h m	h m
1 04 32	19 25	16 04 07 19 48	1 03 49	20 09	16 03 43 20 20	1 03 48	20 21	16 04 03 20 10	1 04 25	19 48	16 04 48 19 20
2 04 30	19 26	17 04 05 19 50	2 03 48	20 10	17 03 43 20 21	2 03 49	20 20	17 04 04 20 09	2 04 26	19 46	17 04 50 19 18
3 04 28	19 28	18 04 04 19 51	3 03 47	20 11	18 03 43 20 21	3 03 49	20 20	18 04 05 20 08	3 04 28	19 44	18 04 51 19 16
4 04 26	19 29	19 04 03 19 52	4 03 47	20 12	19 03 43 20 21	4 03 50	20 19	19 04 06 20 06	4 04 29	19 43	19 04 53 19 14
5 04 24	19 31	20 04 01 19 54	5 03 46	20 13	20 03 43 20 21	5 03 51	20 19	20 04 08 20 05	5 04 31	19 41	20 04 55 19 12
6 04 23	19 33	21 04 00 19 55	6 03 45	20 14	21 03 43 20 22	6 03 52	20 18	21 04 09 20 04	6 04 33	19 39	21 04 56 19 10
7 04 21	19 34	22 03 59 19 57	7 03 45	20 14	22 03 44 20 22	7 03 53	20 18	22 04 10 20 03	7 04 34	19 37	22 04 58 19 08
8 04 19	19 36	23 03 58 19 58	8 03 45	20 15	23 03 44 20 22	8 03 54	20 17	23 04 12 20 01	8 04 36	19 36	23 04 59 19 06
9 04 18	19 37	24 03 56 19 59	9 03 44	20 16	24 03 44 20 22	9 03 55	20 16	24 04 13 20 00	9 04 37	19 34	24 05 01 19 03
10 04 16	19 39	25 03 55 20 01	10 03 44	20 17	25 03 45 20 22	10 03 56	20 16	25 04 15 19 59	10 04 39	19 32	25 05 03 19 01
1 11 04 14	19 41	26 03 54 20 02	1 1 03 43	20 17	26 03 45 20 22	1 1 03 57	20 15	26 06 16 19 57	1 1 04 40	19 30	26 06 05 18 59
2 12 04 13	19 42	27 03 53 20 03	2 12 03	20 18	27 03 46 20 22	2 12 03	20 14	27 04 17 19 56	2 12 04	19 28	27 05 06 18 57
3 13 04 11	19 44	28 03 52 20 04	3 13 03	20 19	28 03 46 20 22	3 13 03	20 13	28 04 19 19 54	3 13 04	19 26	28 05 07 18 55
4 14 04 10	19 45	29 03 51 20 05	4 14 03	20 19	29 03 47 20 21	4 14 04	20 12	29 04 20 19 53	4 14 04	19 24	29 05 09 18 53
5 15 04 08	19 47	30 03 50 20 07	5 15 03	20 20	30 03 47 20 21	5 15 04	20 11	30 04 22 19 51	5 15 04	19 22	30 05 11 18 50
		31 03 50 20 08						31 04 23 19 49			31 05 11 18 48

Data prepared by HM Nautical Almanac Office @ the UKHO © Crown Copyright and/or database rights.



## 2024 Moonrise and Moonset times for London

Times in GMT    Latitude 51° 30' N    Longitude 0° 08' W

MAY			JUNE			JULY			AUGUST						
RISE	SET		RISE	SET		RISE	SET		RISE	SET					
h	m	h m	h	m	h m	h	m	h m	h	m	h m				
1 02	16 10	17 16	12 02	01 58		1 00	15 15	56 16	15 54	23 48	1 00	22 18	44 16	18 08	** **
2 02	38 11	45 17	13 12	02 09		2 01	40 15	16 17	15 40	00 56	2 00	34 17	23 17	17 12	** **
3 02	54 13	14 18	14 22	02 19		3 01	54 16	44 18	16 57	01 09	3 01	01 18	45 18	18 27	00 18
4 03	08 14	42 19	15 32	02 28		4 02	10 18	14 19	18 16	01 26	4 01	38 19	54 19	19 29	01 01
5 03	21 16	10 20	16 44	02 38		5 02	32 19	42 20	19 34	01 49	5 02	31 20	47 20	20 16	02 04
6 03	34 17	40 21	17 59	02 49		6 03	02 21	02 21	20 44	02 24	6 03	38 21	24 21	20 48	03 23
7 03	49 19	11 22	19 17	03 04		7 03	46 22	07 22	21 40	03 16	7 04	53 21	50 22	21 11	04 53
8 04	07 20	43 23	20 36	03 23		8 04	45 22	53 23	22 20	04 25	8 06 11	22 08	23 21	28 06	25
9 04	33 22	10 24	21 51	03 50		9 05	56 23	25 24	22 47	05 48	9 07 28	22 21	24 21	42 07	55
10 05	09 23	24 25	22 56	04 30		10 07 14	23 47	25 27	23 07 17		10 08 41	22 32	25 21	55 09	23
11 05	59 **	** 26	23 45	05 27		11 06 31 **	** 26	23 22 08 46			11 09 52	22 42	26 22	07 10	50
12 07	03 00	20 27 **	** 06 40			12 09 45 00	03 27	23 35 10 13			12 11 01	22 52	27 22	12 16	
13 08	17 00	59 28	00 19	06 04		13 10 57 00	15 28	23 48 11 38			13 12 11	23 02	28 22	39 13	43
14 09	34 01	25 29	00 43	09 32		14 12 07 00	26 29 **	** 13 03			14 13 22	23 13	29 23	03 15	10
15 10	49 01	44 30	01 01	10 59		15 13 16 00	35 30	00 00 14 28			15 14 36	28 28	30 23	36 16	33
						31 01	15 12 25				31 **	** 17 46			

\*\*\* indicates that the phenomenon does not occur.

Data prepared by HM Nautical Almanac Office @ the UKHO © Crown Copyright and/or database rights.

## 2024 Moonrise and Moonset times for London

Times in GMT    Latitude 51° 30' N    Longitude 0° 08' W

SEPTEMBER			OCTOBER			NOVEMBER			DECEMBER						
RISE	SET		RISE	SET		RISE	SET		RISE	SET					
h	m	h m	h	m	h m	h	m	h m	h	m	h m				
1 02	58 18	36 16	17 52	02 49		1 04	25 17	17 16	16 37	04 48	1 08	28 15	24 16	16 28	09 44
2 04	13 18	48 17	18 06	04 22		2 05 35	17 26	17 16 51 06 20			2 08 11	16 26	17 16 42	09 54	
3 05	25 18	58 18	18 19 05 54			3 06 44	17 36	18 17 09 07 55			3 09 27	16 49	18 17 41	11 06	
4 06	36 19	06 19	18 32 07 26			4 07 55	17 47	19 17 33 09 31			4 10 40	17 23	19 18 54	11 57	
5 07	45 19	17 20	18 48 08 59			5 09 08 18	01 20	18 07 11 02			5 11 45	18 12	20 20 13	12 32	
6 08	55 19	27 21	19 08 10 32			6 10 23 18	01 21	18 56 12 22			6 12 37 19	16 21	21 33 12 55		
7 10	06 19	39 22	19 35 12 04			7 11 38 18	45 22	20 00 13 22			7 13 14 20	32 22	22 49 13 12		
8 11	20 19	54 23	20 14 13 28			8 12 50 19	23 23	21 15 14 04			8 13 41 21	56 23 **	** 13 24		
9 12	35 20	15 24	21 07 14 37			9 13 51 20	16 24	22 33 14 32			9 14 01 23	23 24	00 02 13 35		
10 13	51 20	44 25	22 14 15 28			10 14 39 21	26 25	23 50 14 51			10 14 16 **	** 25	01 12 13 44		
11 15	00 21	28 26	23 19 16 03			11 15 13	22 48 26 **	** 15 06			11 14 29 00	49 26	02 22 13 53		
12 15	59 22	29 27 **	** 16 27			12 15 38 **	** 27	01 04 15 17			12 14 42 02	16 27	03 31 14 04		
13 16	42 23	47 28	00 46 16 44			13 15 56 00	16 28	02 15 15 27			13 14 55 03	45 28	04 43 14 16		
14 17	13 **	** 29	02 02 16 57			14 16 11 01	46 29	03 24 15 36			14 15 11 05	16 29	05 57 14 32		
15 17	35 01	16 30	03 15 17 08			15 16 24 03	17 30	04 34 15 45			15 15 31 06	51 30	07 13 14 53		
						31 05	44 15 56				31 09	13 16 08			

\*\*\* indicates that the phenomenon does not occur.

Data prepared by HM Nautical Almanac Office @ the UKHO © Crown Copyright and/or database rights.

**CONVERSION TABLE, FEET TO METRES**

Feet	Metres	Feet	Metres	Feet	Metres	Feet	Metres
5' 0"	1-52	17' 0"	5-18	29' 0"	8-84	41' 0"	12-50
3"	1-60	3"	5-26	3"	8-92	3"	12-57
6"	1-68	6"	5-33	6"	8-99	6"	12-65
9"	1-75	9"	5-41	9"	9-07	9"	12-73
6' 0"	1-83	18' 0"	5-49	30' 0"	9-14	42' 0"	12-80
3"	1-91	3"	5-56	3"	9-22	3"	12-88
6"	1-98	6"	5-64	6"	9-30	6"	12-95
9"	2-06	9"	5-71	9"	9-37	9"	13-03
7' 0"	2-13	19' 0"	5-79	31' 0"	9-45	43' 0"	13-11
3"	2-21	3"	5-87	3"	9-52	3"	13-18
6"	2-29	6"	5-94	6"	9-60	6"	13-26
9"	2-36	9"	6-02	9"	9-68	9"	13-33
8' 0"	2-44	20' 0"	6-10	32' 0"	9-75	44' 0"	13-41
3"	2-51	3"	6-17	3"	9-83	3"	13-49
6"	2-59	6"	6-25	6"	9-91	6"	13-56
9"	2-67	9"	6-32	9"	9-98	9"	13-64
9' 0"	2-74	21' 0"	6-40	33' 0"	10-06	45' 0"	13-72
3"	2-82	3"	6-48	3"	10-13	3"	13-79
6"	2-90	6"	6-55	6"	10-21	6"	13-87
9"	2-97	9"	6-63	9"	10-29	9"	13-94
10' 0"	3-05	22' 0"	6-71	34' 0"	10-36	46' 0"	14-02
3"	3-12	3"	6-78	3"	10-44	3"	14-10
6"	3-20	6"	6-86	6"	10-52	6"	14-17
9"	3-28	9"	6-93	9"	10-59	9"	14-25
11' 0"	3-35	23' 0"	7-01	35' 0"	10-67	47' 0"	14-33
3"	3-43	3"	7-09	3"	10-74	3"	14-40
6"	3-51	6"	7-16	6"	10-82	6"	14-48
9"	3-58	9"	7-24	9"	10-90	9"	14-55
12' 0"	3-66	24' 0"	7-32	36' 0"	10-97	48' 0"	14-63
3"	3-73	3"	7-39	3"	11-05	3"	14-71
6"	3-81	6"	7-47	6"	11-13	6"	14-78
9"	3-89	9"	7-54	9"	11-20	9"	14-86
13' 0"	3-96	25' 0"	7-62	37' 0"	11-28	49' 0"	14-93
3"	4-04	3"	7-70	3"	11-35	3"	15-01
6"	4-11	6"	7-77	6"	11-43	6"	15-09
9"	4-19	9"	7-85	9"	11-51	9"	15-16
14' 0"	4-27	26' 0"	7-92	38' 0"	11-58	50' 0"	15-24
3"	4-34	3"	8-00	3"	11-66	3"	15-32
6"	4-42	6"	8-08	6"	11-73	6"	15-39
9"	4-50	9"	8-15	9"	11-81	9"	15-47
15' 0"	4-57	27' 0"	8-23	39' 0"	11-89	51' 0"	15-54
3"	4-65	3"	8-31	3"	11-96	3"	15-62
6"	4-72	6"	8-38	6"	12-04	6"	15-70
9"	4-80	9"	8-46	9"	12-12	9"	15-77
16' 0"	4-88	28' 0"	8-53	40' 0"	12-19	52' 0"	15-85
3"	4-95	3"	8-61	3"	12-27	3"	15-93
6"	5-03	6"	8-69	6"	12-34	6"	16-00
9"	5-11	9"	8-76	9"	12-42	9"	16-08

**Metric to Imperial Conversion  
Kilowatts to Horsepower**

1	*	1.341
Kilowatts	Horsepower	
200	=	268.2
300	=	402.3
400	=	536.4
500	=	670.5
600	=	804.6
700	=	938.7
800	=	1,072.8
900	=	1,206.9
1000	=	1,341.0
2000	=	2,682.0
3000	=	4,023.0

**Imperial to Metric Conversion  
Horsepower to Kilowatt**

1	/	1.341
Horsepower	Kilowatts	
200	=	149.1
300	=	223.7
400	=	298.3
500	=	372.9
600	=	447.4
700	=	522.0
800	=	596.6
900	=	671.1
1000	=	745.7
2000	=	1,491.4
3000	=	2,237.1



# ACTIVE THAMES

Find out where you can enjoy being active on the river through our dedicated website, Active Thames.

Our partnership approach aims to get more people active on and alongside the water in London, Kent and Essex.

Now in its third year, more than £200,000 has been awarded by Active Thames to over 40 organisations promoting activity on the tidal Thames and inland waterways in London, Kent and Essex.

Interested in finding out more?  
Please visit our dedicated website:

[www.activethames.co.uk](http://www.activethames.co.uk)



## USEFUL CONTACTS

Harbour Master team: [harbourmaster@pla.co.uk](mailto:harbourmaster@pla.co.uk)  
Shipping Information and Pilotage: [shipcon@pla.co.uk](mailto:shipcon@pla.co.uk)

Urgent navigational or environmental issues (incidents such as collisions, contact, grounding, pollution/sheen, animal in distress, sunk/abandoned vessels) that require an immediate response:

Please phone our 24-hour VTS duty officer on:

- Thames Barrier Navigation Control, for matters between Teddington to Crayfordness: +44 (0)203 260 7711.
- Port Control Centre, for matters east of Crayfordness to the Outer Limits: +44 (0)1474 562215.

**VHF, telephone, AIS and RADAR data is recorded for the purpose of promoting maritime safety, crime prevention and public safety.**

Our office locations include:

- London River House, Royal Pier Road, Gravesend DA12 2BG.
- Marine House, Mark Lane, Gravesend, Kent DA12 2PL.
- Pinnacle House, 23-26 St Dunstan's Hill, London EC3R 8HN.

Visit [pla.co.uk/Contact-Us](http://pla.co.uk/Contact-Us)





Published by:  
The Port of London Authority

London River House  
Royal Pier Road  
Gravesend DA12 2BG  
Telephone +44 (0) 1474 562200

[pla.co.uk](http://pla.co.uk)

 [@LondonPortAuth](https://twitter.com/LondonPortAuth)